



**Water Monitoring Result at WSD9 - Tai Wan
Mid-Flood Tide**

Date	Time	Weather Condition	Sampling Depth		Water Temperature			pH		Salinity		DO Saturation		DO		Turbidity		Suspended Solids						
			m		°C		-		ppt		%		mg/L		NTU		mg/L							
					Value	Average	Value	Average	Value	Average	Value	Average	Value	Average	Value	Average	Value	Average						
30/6/2014	4:15	Cloudy	Middle	2.0	29.00	29.00	29.00	7.93	7.93	7.93	30.70	30.72	30.71	84.9	83.5	83.6	5.54	5.42	5.42	2.73	2.78	2.77	4	3.50
	4:16		Middle	2.0	29.00	29.00	29.00	7.94	7.93	7.93	30.70	30.72	30.71	83.1	82.8	83.6	5.33	5.37	5.42	2.65	2.92	2.77	3	
2/7/2014	7:10	Fine	Middle	3.0	28.50	28.50	28.50	8.32	8.32	8.35	27.17	27.17	27.17	85.3	86.5	85.6	5.69	5.78	5.70	2.42	2.43	2.48	5	4.50
	7:12		Middle	3.0	28.50	28.50	28.50	8.37	8.37	8.35	27.17	27.17	27.17	84.4	86.0	85.6	5.64	5.70	5.70	2.51	2.56	2.48	4	
4/7/2014	8:50	Fine	Middle	2.5	29.00	29.00	29.10	8.32	8.32	8.32	27.25	27.25	27.26	108.5	108.7	107.2	7.16	7.18	7.10	3.72	3.72	3.73	3	3.00
	8:52		Middle	2.5	29.20	29.20	29.10	8.32	8.32	8.32	27.26	27.26	27.26	107.1	104.4	107.2	7.07	6.98	7.10	3.73	3.74	3.73	3	
7/7/2014	0:23	Cloudy	Middle	2.5	28.90	28.90	28.80	8.18	8.18	8.20	27.99	27.99	27.99	93.7	94.3	93.5	6.20	6.24	6.19	5.08	5.06	5.07	6	6.00
	0:24		Middle	2.5	28.70	28.70	28.80	8.22	8.22	8.20	27.98	27.98	27.99	92.8	93.1	93.5	6.14	6.16	6.19	5.10	5.02	5.07	6	
9/7/2014	17:05	Fine	Middle	2.5	29.30	29.30	29.35	8.21	8.21	8.22	28.84	28.84	28.86	100.0	100.2	100.4	6.54	6.55	6.56	4.00	4.00	4.02	5	4.50
	17:07		Middle	2.5	29.40	29.40	29.35	8.23	8.23	8.22	28.87	28.87	28.86	100.2	101.0	100.4	6.55	6.59	6.56	4.02	4.04	4.02	4	
11/7/2014	18:41	Fine	Middle	2.5	27.40	27.40	27.45	8.25	8.25	8.27	30.11	30.11	30.11	86.2	84.6	85.7	5.80	5.69	5.76	4.14	4.14	4.15	5	5.00
	18:43		Middle	2.5	27.50	27.50	27.45	8.28	8.28	8.27	30.11	30.11	30.11	85.9	86.1	85.7	5.77	5.79	5.76	4.15	4.17	4.15	5	
14/7/2014	5:00	Cloudy	Middle	2.0	27.60	27.60	27.55	7.99	7.99	7.99	30.54	30.54	30.55	71.0	72.0	71.4	4.81	4.88	4.84	2.07	2.09	2.04	5	4.50
	5:01		Middle	2.0	27.50	27.50	27.55	7.99	7.99	7.99	30.56	30.56	30.55	70.1	72.3	71.4	4.75	4.90	4.84	2.02	1.98	2.04	4	
16/7/2014	7:17	Fine	Middle	2.5	27.10	27.10	27.10	8.24	8.24	8.24	30.12	30.12	30.16	77.8	78.3	77.2	5.22	5.25	5.17	1.99	1.98	1.99	5	5.00
	7:19		Middle	2.5	27.10	27.10	27.10	8.24	8.24	8.24	30.20	30.20	30.16	77.9	74.8	77.2	5.19	5.01	5.17	1.99	1.98	1.99	5	
21/7/2014	0:02	Fine	Middle	2.5	28.20	28.20	28.25	7.94	7.94	7.94	30.69	30.69	30.69	78.7	78.5	78.3	5.17	5.16	5.14	2.88	2.90	2.85	6	5.00
	0:03		Middle	2.5	28.30	28.30	28.25	7.94	7.94	7.94	30.69	30.69	30.69	77.9	78.0	78.3	5.11	5.12	5.14	2.84	2.77	2.85	4	
23/7/2014	17:40	Fine	Middle	3.0	29.20	29.20	29.20	8.26	8.26	8.26	28.22	28.22	28.46	80.1	80.2	79.7	5.22	5.23	5.21	1.61	1.61	1.61	0	0.00
	17:42		Middle	3.0	29.20	29.20	29.20	8.25	8.25	8.26	28.69	28.69	28.46	78.5	80.1	79.7	5.15	5.22	5.21	1.62	1.60	1.61	0	
25/7/2014	18:00	Cloudy	Middle	2.0	27.30	27.30	27.30	7.84	7.84	7.85	30.68	30.68	30.79	80.2	81.3	81.0	5.44	5.52	5.50	2.97	2.70	2.79	0	0.00
	18:01		Middle	2.0	27.30	27.30	27.30	7.85	7.85	7.85	30.90	30.90	30.79	81.4	81.2	81.0	5.52	5.51	5.50	2.73	2.75	2.79	0	

Remarks:
Single underline denotes exceedance over Action Level.
Double underline denotes exceedance over Limit Level.



**Water Monitoring Result at WSD17 - Quarry Bay
Mid-Flood Tide**

Date	Time	Weather Condition	Sampling Depth		Water Temperature			pH			Salinity			DO Saturation		DO		Turbidity		Suspended Solids				
			m		°C		-		ppt		%		mg/L		NTU		mg/L							
					Value	Average	Value	Average	Value	Average	Value	Average	Value	Average	Value	Average	Value	Average						
30/6/2014	6:52	Cloudy	Middle	3.5	29.50	29.50	29.50	8.11	8.11	8.11	30.14	30.17	30.12	70.7	71.1	70.7	4.76	4.77	4.79	7.32	7.21	7.26	3	3.50
	6:53		Middle	3.5	29.50	29.50		8.11	8.11		30.09	30.09		70.4	70.5		4.74	4.87		7.19	7.30		4	
2/7/2014	9:00	Fine	Middle	2.5	28.70	28.70	28.80	8.34	8.34	8.36	26.72	26.72	26.71	85.9	85.8	85.7	5.72	5.71	5.71	2.03	2.03	2.02	3	3.50
	9:02		Middle	2.5	28.90	28.90		8.38	8.38		26.70	26.70		84.3	86.9		5.61	5.78		2.01	2.00		4	
4/7/2014	10:00	Fine	Middle	3.0	29.10	29.10	29.20	8.43	8.43	8.45	26.80	26.80	26.80	108.8	112.0	109.7	7.19	7.40	7.25	3.10	3.09	3.08	4	3.50
	10:02		Middle	3.0	29.30	29.30		8.47	8.47		26.79	26.79		109.1	108.8		7.21	7.18		3.08	3.06		3	
7/7/2014	4:20	Cloudy	Middle	3.5	28.70	28.70	28.60	7.92	7.92	7.93	26.49	26.49	26.50	86.3	87.9	86.9	5.78	5.89	5.82	7.91	8.02	8.06	4	4.00
	4:21		Middle	3.5	28.50	28.50		7.94	7.94		26.50	26.50		86.5	86.7		5.80	5.81		8.11	8.19		4	
9/7/2014	15:25	Fine	Middle	2.5	28.80	28.80	28.90	8.40	8.40	8.40	27.73	27.73	27.73	136.8	134.5	134.5	9.04	8.89	8.89	3.50	3.50	3.52	3	3.50
	15:27		Middle	2.5	29.00	29.00		8.40	8.40		27.73	27.73		133.7	133.1		8.83	8.79		3.50	3.56		4	
11/7/2014	15:20	Fine	Middle	2.5	27.90	27.90	27.90	8.25	8.25	8.26	29.99	29.99	30.00	82.5	84.1	82.7	5.48	5.59	5.50	3.72	3.77	3.77	7	6.50
	15:22		Middle	2.5	27.90	27.90		8.26	8.26		30.00	30.00		82.2	82.1		5.46	5.45		3.79	3.81		6	
14/7/2014	7:28	Cloudy	Middle	3.5	27.90	27.90	27.85	7.79	7.79	7.81	30.41	30.41	30.42	71.8	73.0	72.2	4.84	4.92	4.87	4.96	5.00	4.93	6	6.00
	7:29		Middle	3.5	27.80	27.80		7.82	7.82		30.43	30.43		72.7	71.1		4.90	4.80		4.80	4.94		6	
16/7/2014	7:55	Fine	Middle	2.5	27.70	27.70	27.90	8.24	8.24	8.24	29.06	29.06	29.05	91.4	93.8	91.8	6.09	6.25	6.12	2.10	2.12	2.12	6	5.50
	7:57		Middle	2.5	28.10	28.10		8.23	8.23		29.04	29.04		91.3	90.8		6.08	6.04		2.12	2.14		5	
21/7/2014	4:21	Fine	Middle	3.5	27.90	27.90	27.90	8.09	8.09	8.09	30.52	30.52	30.53	73.5	73.6	72.6	4.85	4.87	4.80	3.00	2.98	3.10	4	4.00
	4:22		Middle	3.5	27.90	27.90		8.09	8.09		30.53	30.53		72.3	71.1		4.78	4.69		3.21	3.19		4	
23/7/2014	14:40	Fine	Middle	2.5	30.30	30.30	30.40	8.21	8.21	8.21	29.35	29.35	29.34	91.6	90.3	90.9	5.85	5.77	5.80	2.49	2.44	2.44	0	0.00
	14:42		Middle	2.5	30.50	30.50		8.21	8.21		29.33	29.33		90.1	91.4		5.75	5.82		2.42	2.40		0	
25/7/2014	19:03	Cloudy	Middle	3.0	27.50	27.50	27.45	7.95	7.95	7.96	31.32	31.32	31.32	80.7	79.4	79.3	5.45	5.37	5.35	1.22	1.20	1.25	0	0.00
	19:04		Middle	3.0	27.40	27.40		7.96	7.96		31.32	31.32		79.1	77.8		5.32	5.26		1.26	1.31		0	

Remarks:
Single underline denotes exceedance over Action Level.
Double underline denotes exceedance over Limit Level.



**Water Monitoring Result at C7 - Windsor House
Mid-Flood Tide**

Date	Time	Weather Condition	Sampling Depth		Water Temperature		pH		Salinity		DO Saturation		DO		Turbidity		Suspended Solids							
			m		°C		-		ppt		%		mg/L		NTU		mg/L							
					Value	Average	Value	Average	Value	Average	Value	Average	Value	Average	Value	Average	Value	Average						
30/6/2014	6:23	Cloudy	Middle	1.5	29.30	29.30	29.30	8.11	8.11	8.11	28.68	28.68	28.68	63.6	62.6	62.9	4.16	4.09	4.11	1.74	1.67	1.71	3	3.00
	6:24		Middle	1.5	29.30	29.30	29.30	8.10	8.10	8.11	28.67	28.67	28.68	61.2	64.2	62.9	4.00	4.19	4.11	1.65	1.76	1.71	3	
2/7/2014	11:00	Fine	Middle	1.5	29.30	29.30	29.40	8.28	8.28	8.28	26.18	26.18	26.18	60.0	60.3	60.5	3.97	3.99	4.00	1.79	1.79	1.78	4	3.50
	11:02		Middle	1.5	29.50	29.50	29.40	8.27	8.27	8.28	26.17	26.17	26.18	61.2	60.3	60.5	4.05	3.99	4.00	1.79	1.74	1.78	3	
4/7/2014	11:27	Fine	Middle	1.5	29.80	29.80	29.80	8.41	8.41	8.41	25.80	25.80	25.81	91.5	91.8	91.0	6.04	6.04	6.02	3.01	3.02	3.02	3	3.00
	11:29		Middle	1.5	29.80	29.80	29.80	8.41	8.41	8.41	25.81	25.81	25.81	91.1	89.7	91.0	6.00	5.98	6.02	3.02	3.02	3.02	3	
7/7/2014	4:00	Cloudy	Middle	1.5	29.00	28.90	28.93	8.06	8.06	8.06	26.19	26.19	26.19	75.9	76.0	75.4	5.07	5.07	5.03	1.44	1.75	1.55	3	3.50
	4:01		Middle	1.5	28.90	28.90	28.93	8.06	8.06	8.06	26.19	26.19	26.19	74.3	75.3	75.4	4.96	5.03	5.03	1.46	1.56	1.55	4	
9/7/2014	15:09	Fine	Middle	1.5	28.80	28.80	28.85	8.32	8.32	8.32	27.03	27.03	27.03	74.8	79.8	77.7	4.97	5.30	5.16	4.35	4.42	4.36	6	6.00
	15:11		Middle	1.5	28.90	28.90	28.85	8.31	8.31	8.32	27.03	27.03	27.03	78.3	77.9	77.7	5.20	5.17	5.16	4.33	4.35	4.36	6	
11/7/2014	17:12	Fine	Middle	1.5	28.40	28.40	28.40	8.31	8.31	8.31	27.43	27.43	27.43	70.1	70.7	70.2	4.68	4.72	4.69	5.33	5.38	5.36	4	4.50
	17:14		Middle	1.5	28.40	28.40	28.40	8.31	8.31	8.31	27.43	27.43	27.43	70.6	69.3	70.2	4.71	4.63	4.69	5.37	5.35	5.36	5	
14/7/2014	7:10	Cloudy	Middle	1.5	27.70	27.70	27.70	8.05	8.05	8.05	28.32	28.32	28.32	72.0	72.6	71.8	5.06	5.09	5.03	1.51	1.55	1.49	2	2.50
	7:11		Middle	1.5	27.70	27.70	27.70	8.04	8.04	8.05	28.32	28.32	28.32	71.7	70.9	71.8	5.02	4.93	5.03	1.47	1.44	1.49	3	
16/7/2014	9:52	Fine	Middle	1.5	27.00	27.00	27.00	8.15	8.15	8.14	28.09	28.09	28.09	58.1	59.0	56.5	3.90	3.96	3.96	5.19	5.17	5.16	6	6.00
	9:54		Middle	1.5	27.00	27.00	27.00	8.13	8.13	8.14	28.08	28.08	28.09	50.1	58.6	56.5	4.03	3.93	3.96	5.15	5.13	5.16	6	
21/7/2014	3:40	Fine	Middle	1.5	27.70	27.70	27.75	8.09	8.09	8.09	29.86	29.85	29.86	52.0	52.3	51.8	3.46	3.48	3.45	1.27	1.13	1.16	5	4.50
	3:41		Middle	1.5	27.80	27.80	27.75	8.08	8.08	8.09	29.86	29.86	29.86	52.0	51.0	51.8	3.46	3.39	3.45	1.09	1.16	1.16	4	
23/7/2014	16:27	Fine	Middle	1.5	29.70	29.70	29.70	8.11	8.11	8.11	27.36	27.36	27.36	64.1	64.5	64.7	4.19	4.21	4.23	2.51	2.63	2.63	0	0.00
	16:29		Middle	1.5	29.70	29.70	29.70	8.10	8.10	8.11	27.36	27.36	27.36	64.9	65.2	64.7	4.24	4.26	4.23	2.70	2.66	2.63	0	
25/7/2014	18:36	Cloudy	Middle	1.0	27.40	27.40	27.35	8.01	8.01	8.01	28.80	28.80	28.80	75.4	76.4	75.6	5.17	5.25	5.19	1.26	1.06	1.16	0	0.00
	18:37		Middle	1.0	27.30	27.30	27.35	8.00	8.00	8.01	28.79	28.79	28.80	75.6	74.9	75.6	5.19	5.15	5.19	1.19	1.12	1.16	0	

Remarks:
Single underline denotes exceedance over Action Level.
Double underline denotes exceedance over Limit Level.



**Water Monitoring Result at C1 - HKCEC Extension
Mid-Flood Tide**

Date	Time	Weather Condition	Sampling Depth		Water Temperature			pH			Salinity			DO Saturation		DO		Turbidity			Suspended Solids			
			m		°C		-		ppt		%		mg/L		NTU		mg/L							
					Value	Average	Value	Average	Value	Average	Value	Average	Value	Average	Value	Average	Value	Average						
30/6/2014	7:23	Cloudy	Middle	2.5	29.40	29.40	29.35	8.12	8.12	8.12	26.74	26.74	26.74	75.8	76.7	75.4	4.84	4.90	4.82	2.08	1.85	1.92	3	3.00
	7:24		Middle	2.5	29.30	29.30		8.12	8.12		26.74	26.74		74.7	74.5		4.78	4.76		1.87	1.89		3	
2/7/2014	9:32	Fine	Middle	3.0	28.40	28.40	28.40	7.93	7.93	7.93	26.92	26.92	26.92	73.4	70.6	71.3	4.92	4.72	4.77	1.85	1.84	1.85	3	3.50
	9:34		Middle	3.0	28.40	28.40		7.93	7.93		26.92	26.92		70.4	70.6		4.71	4.72		1.85	1.84		4	
4/7/2014	10:58	Fine	Middle	3.0	28.70	28.70	28.75	8.40	8.40	8.40	26.45	26.45	26.44	75.4	72.9	74.3	5.03	4.87	4.95	2.84	2.83	2.84	3	3.00
	11:00		Middle	3.0	28.80	28.80		8.39	8.39		26.42	26.42		74.4	74.3		4.96	4.95		2.84	2.83		3	
7/7/2014	2:51	Cloudy	Middle	2.5	28.80	28.80	28.75	8.24	8.24	8.24	27.83	27.83	27.83	79.1	81.4	80.5	5.25	5.40	5.33	3.48	3.39	3.64	4	5.00
	2:52		Middle	2.5	28.70	28.70		8.24	8.24		27.82	27.82		80.4	80.9		5.32	5.33		3.80	3.88		6	
9/7/2014	15:51	Fine	Middle	2.5	27.80	27.80	27.75	8.57	8.57	8.52	27.73	27.73	27.74	86.0	84.0	83.8	5.79	5.66	5.65	4.97	4.96	4.88	4	4.00
	15:53		Middle	2.5	27.70	27.70		8.47	8.47		27.75	27.75		82.4	82.9		5.55	5.58		4.81	4.76		4	
11/7/2014	16:34	Fine	Middle	2.5	27.90	27.90	27.90	8.32	8.32	8.32	27.90	27.89	27.90	77.2	77.5	76.9	5.18	5.22	5.17	5.33	5.34	5.34	4	4.00
	16:36		Middle	2.5	27.90	27.90		8.32	8.32		27.89	27.90		77.2	75.6		5.19	5.07		5.34	5.33		4	
14/7/2014	6:55	Cloudy	Middle	2.5	27.40	27.40	27.40	7.96	7.96	7.97	30.42	30.42	30.43	72.8	71.1	72.0	4.95	4.84	4.89	1.84	1.81	1.83	3	3.00
	6:56		Middle	2.5	27.40	27.40		7.97	7.97		30.43	30.43		72.5	71.6		4.93	4.85		1.86	1.79		3	
16/7/2014	10:29	Fine	Middle	3.0	27.60	27.60	27.60	8.32	8.32	8.27	27.66	27.66	27.66	54.6	52.9	52.5	3.69	3.57	3.54	2.71	2.72	2.75	4	4.50
	10:31		Middle	3.0	27.60	27.60		8.22	8.22		27.66	27.66		51.5	51.1		3.47	3.44		2.72	2.83		5	
21/7/2014	2:47	Fine	Middle	2.5	27.90	27.90	27.90	8.02	8.02	8.02	30.75	30.75	30.75	70.5	71.3	70.7	4.66	4.70	4.67	1.30	1.19	1.20	3	3.50
	2:48		Middle	2.5	27.90	27.90		8.02	8.02		30.75	30.75		70.8	70.3		4.67	4.64		1.25	1.06		4	
23/7/2014	16:21	Fine	Middle	2.5	28.60	28.60	28.60	8.33	8.33	8.31	28.19	28.19	28.19	66.4	64.3	64.0	4.40	4.26	4.24	1.42	1.34	1.36	0	0.00
	16:23		Middle	2.5	28.60	28.60		8.29	8.29		28.19	28.19		63.4	62.0		4.19	4.10		1.34	1.34		0	
25/7/2014	16:28	Cloudy	Middle	2.0	29.20	29.20	29.20	8.29	8.29	8.29	26.60	26.60	26.61	68.0	70.1	69.4	4.50	4.64	4.60	1.09	1.09	1.09	0	0.00
	16:30		Middle	2.0	29.20	29.20		8.28	8.28		26.62	26.62		72.4	66.9		4.79	4.45		1.09	1.09		0	

Remarks:
Single underline denotes exceedance over Action Level.
Double underline denotes exceedance over Limit Level.



**Water Monitoring Result at P1 - HKCEC Phase I
Mid-Flood Tide**

Date	Time	Weather Condition	Sampling Depth		Water Temperature		pH		Salinity		DO Saturation		DO		Turbidity		Suspended Solids							
					°C		-		ppt		%		mg/L		NTU		mg/L							
			m	Value	Average	Value	Average	Value	Average	Value	Average	Value	Average	Value	Average	Value	Average	Value	Average					
30/6/2014	8:21	Cloudy	Middle	2.5	29.40	29.40	29.40	7.91	7.91	7.93	25.54	25.54	25.55	82.9	83.6	83.3	5.33	5.37	5.35	3.73	3.60	3.57	4	3.50
	8:22		Middle	2.5	29.40	29.40	29.40	7.95	7.95	7.93	25.55	25.55	25.55	83.0	83.7	83.3	5.33	5.38	5.35	3.50	3.46	3.57	3	
2/7/2014	10:07	Fine	Middle	3.0	29.70	29.70	29.70	8.30	8.30	8.30	26.69	26.69	26.69	75.8	79.0	78.0	4.97	5.18	5.12	2.87	2.89	2.88	3	3.00
	10:09		Middle	3.0	29.70	29.70	29.70	8.30	8.30	8.30	26.69	26.69	26.69	78.6	78.7	78.0	5.15	5.16	5.12	2.88	2.88	2.88	3	
4/7/2014	11:19	Fine	Middle	3.0	30.10	30.10	30.10	8.44	8.44	8.45	25.94	25.94	25.93	79.4	78.7	78.4	5.20	5.15	5.13	4.64	4.53	4.48	3	3.00
	11:21		Middle	3.0	30.10	30.10	30.10	8.45	8.45	8.45	25.92	25.92	25.93	78.1	77.4	78.4	5.11	5.06	5.13	4.39	4.35	4.48	3	
7/7/2014	2:05	Cloudy	Middle	2.5	28.60	28.60	28.50	8.26	8.26	8.27	27.05	27.05	27.05	89.2	92.0	91.5	5.97	6.14	6.12	5.12	4.83	4.90	4	4.00
	2:06		Middle	2.5	28.40	28.40	28.50	8.28	8.28	8.27	27.04	27.04	27.05	92.5	92.2	91.5	6.20	6.18	6.12	4.80	4.85	4.90	4	
9/7/2014	16:26	Fine	Middle	2.5	29.00	29.00	29.00	8.44	8.44	8.45	27.40	27.40	27.42	88.9	90.9	89.7	5.88	6.01	5.94	8.12	8.10	8.11	5	5.50
	16:28		Middle	2.5	29.00	29.00	29.00	8.45	8.45	8.45	27.43	27.43	27.42	89.3	89.6	89.7	5.90	5.96	5.94	8.10	8.10	8.11	6	
11/7/2014	17:15	Fine	Middle	2.5	28.50	28.50	28.50	8.35	8.35	8.35	28.03	28.03	28.03	82.2	81.1	81.7	5.48	5.38	5.44	4.61	4.63	4.63	5	4.50
	17:17		Middle	2.5	28.50	28.50	28.50	8.35	8.35	8.35	28.03	28.03	28.03	81.3	82.1	81.7	5.40	5.48	5.44	4.64	4.62	4.63	4	
14/7/2014	6:02	Cloudy	Middle	2.5	27.50	27.50	27.50	7.90	7.90	7.90	29.70	29.70	29.71	75.4	76.0	75.1	5.14	5.12	5.10	2.67	2.87	2.53	6	6.00
	6:03		Middle	2.5	27.50	27.50	27.50	7.90	7.90	7.90	29.72	29.72	29.71	74.8	74.1	75.1	5.09	5.05	5.10	2.27	2.30	2.53	6	
16/7/2014	11:00	Fine	Middle	3.0	27.40	27.40	27.45	8.15	8.15	8.14	29.27	29.27	29.28	54.5	51.2	50.4	3.66	3.44	3.38	7.02	7.08	7.09	5	4.50
	11:02		Middle	3.0	27.50	27.50	27.45	8.12	8.12	8.14	29.28	29.28	29.28	47.3	48.6	50.4	3.17	3.26	3.38	7.12	7.12	7.09	4	
21/7/2014	1:51	Fine	Middle	2.5	28.40	28.40	28.40	8.01	8.01	8.01	30.64	30.64	30.64	66.9	72.3	70.7	4.39	4.74	4.64	1.96	1.86	1.82	3	3.50
	1:52		Middle	2.5	28.40	28.40	28.40	8.01	8.01	8.01	30.64	30.64	30.64	72.5	71.1	70.7	4.76	4.66	4.64	1.77	1.67	1.82	4	
23/7/2014	16:54	Fine	Middle	2.5	29.30	29.30	29.30	8.24	8.24	8.24	28.17	28.17	28.18	73.3	73.7	72.9	4.80	4.83	4.78	1.02	1.06	1.06	0	0.00
	16:56		Middle	2.5	29.30	29.30	29.30	8.24	8.24	8.24	28.18	28.18	28.18	72.6	72.1	72.9	4.75	4.72	4.78	1.08	1.09	1.06	0	
25/7/2014	16:51	Cloudy	Middle	2.0	29.60	29.60	29.65	8.27	8.27	8.28	26.57	26.57	26.55	73.2	72.3	73.5	4.81	4.77	4.84	1.98	1.93	1.90	0	0.00
	16:53		Middle	2.0	29.70	29.70	29.65	8.28	8.28	8.28	26.53	26.53	26.55	73.7	74.9	73.5	4.84	4.92	4.84	1.89	1.81	1.90	0	

Remarks:
Single underline denotes exceedance over Action Level.
Double underline denotes exceedance over Limit Level.



**Water Monitoring Result at P3 - APA
Mid-Flood Tide**

Date	Time	Weather Condition	Sampling Depth		Water Temperature			pH			Salinity			DO Saturation			DO		Turbidity			Suspended Solids		
			m		°C		-		ppt		%		mg/L		NTU		mg/L							
					Value	Average	Value	Average	Value	Average	Value	Average	Value	Average	Value	Average	Value	Average						
30/6/2014	8:06	Cloudy	Middle	2.5	29.40	29.40	29.35	8.05	8.05	8.05	25.72	25.72	25.79	78.8	80.1	78.9	5.05	5.13	5.05	2.08	2.27	2.13	3	3.50
	8:07		Middle	2.5	29.30	29.30		8.05	8.05		25.86	25.86		78.7	77.9		5.04	4.99		2.10	2.06		4	
2/7/2014	9:57	Fine	Middle	3.0	29.10	29.10	29.10	8.29	8.29	8.29	26.59	26.59	26.59	76.0	77.1	76.9	5.03	5.10	5.09	2.82	2.83	2.83	3	3.00
	9:59		Middle	3.0	29.10	29.10		8.29	8.29		26.58	26.58		77.1	77.2		5.11	5.11		2.82	2.83		3	
4/7/2014	11:09	Fine	Middle	3.0	29.40	29.40	29.45	8.41	8.41	8.43	25.70	25.70	25.72	79.1	81.6	80.0	5.23	5.40	5.29	2.93	2.93	2.94	4	3.50
	11:11		Middle	3.0	29.50	29.50		8.44	8.44		25.74	25.74		80.2	79.0		5.30	5.22		2.97	2.93		3	
7/7/2014	2:14	Cloudy	Middle	2.5	28.50	28.50	28.45	8.28	8.28	8.28	28.15	28.15	28.15	84.3	83.1	83.1	5.61	5.53	5.55	4.71	4.63	4.73	3	3.00
	2:15		Middle	2.5	28.40	28.40		8.28	8.28		28.15	28.15		81.4	83.5		5.42	5.62		4.60	4.97		3	
9/7/2014	16:16	Fine	Middle	2.5	28.50	28.50	28.50	8.44	8.44	8.44	27.74	27.74	27.74	78.5	78.9	78.0	5.22	5.25	5.19	6.46	6.44	6.30	6	5.00
	16:18		Middle	2.5	28.50	28.50		8.43	8.43		27.73	27.73		77.8	76.9		5.18	5.11		6.15	6.15		4	
11/7/2014	17:06	Fine	Middle	2.5	28.30	28.30	28.30	8.35	8.35	8.35	28.14	28.14	28.14	73.4	73.1	73.1	4.90	4.86	4.87	3.42	3.44	3.44	5	5.50
	17:08		Middle	2.5	28.30	28.30		8.35	8.35		28.14	28.14		73.2	72.5		4.87	4.83		3.45	3.43		6	
14/7/2014	6:16	Cloudy	Middle	2.5	27.70	27.70	27.70	7.92	7.92	7.92	30.13	30.13	30.14	72.4	71.8	71.7	4.90	4.86	4.85	1.93	1.85	1.86	4	3.50
	6:17		Middle	2.5	27.70	27.70		7.92	7.93		30.14	30.14		71.9	70.6		4.87	4.78		1.88	1.76		3	
16/7/2014	10:52	Fine	Middle	3.0	26.90	26.90	26.95	8.16	8.16	8.15	28.83	28.83	28.84	56.9	54.7	54.0	3.85	3.71	3.66	4.77	4.73	4.72	3	3.50
	10:54		Middle	3.0	27.00	27.00		8.14	8.14		28.85	28.85		53.0	51.5		3.59	3.49		4.70	4.68		4	
21/7/2014	2:02	Fine	Middle	2.5	28.00	28.00	28.00	8.03	8.03	8.03	30.74	30.74	30.74	69.7	70.7	69.2	4.59	4.66	4.56	1.08	1.06	1.10	5	5.00
	2:03		Middle	2.5	28.00	28.00		8.03	8.03		30.74	30.74		66.9	69.6		4.41	4.59		1.10	1.14		5	
23/7/2014	16:46	Fine	Middle	2.5	28.80	28.80	28.80	8.28	8.25	8.25	28.39	28.39	28.37	64.3	63.5	62.8	4.25	4.20	4.15	0.85	0.82	0.79	0	0.00
	16:48		Middle	2.5	28.80	28.80		8.23	8.23		28.34	28.34		61.5	61.8		4.07	4.08		0.75	0.74		0	
25/7/2014	16:46	Cloudy	Middle	2.0	29.10	29.10	29.15	8.26	8.26	8.26	26.62	26.62	26.63	73.2	71.3	71.5	4.85	4.72	4.74	0.95	0.95	0.96	0	0.00
	16:48		Middle	2.0	29.20	29.20		8.26	8.26		26.64	26.64		70.5	71.0		4.67	4.72		0.96	0.96		0	

Remarks:
Single underline denotes exceedance over Action Level.
Double underline denotes exceedance over Limit Level.



**Water Monitoring Result at P4 - SOC
Mid-Flood Tide**

Date	Time	Weather Condition	Sampling Depth		Water Temperature			pH			Salinity			DO Saturation		DO		Turbidity		Suspended Solids				
					°C		-		ppt		%		mg/L		NTU		mg/L							
			m	Value	Average	Value	Average	Value	Average	Value	Average	Value	Average	Value	Average	Value	Average	Value	Average					
30/6/2014	7:46	Cloudy	Middle	2.5	29.10	29.10	29.10	8.09	8.09	8.09	26.49	26.49	26.55	81.6	82.7	81.8	5.22	5.30	5.24	2.73	2.88	2.86	3	3.00
	7:47		Middle	2.5	29.10	29.10		8.09	8.09		26.60	26.60		81.5	81.2		5.22	5.20		2.96	2.85		3	
2/7/2014	9:47	Fine	Middle	3.0	28.70	28.70	28.70	8.28	8.28	8.28	26.92	26.92	26.92	75.2	72.6	74.3	5.00	4.83	4.91	2.83	2.82	2.83	3	3.00
	9:49		Middle	3.0	28.70	28.70		8.28	8.28		26.92	26.92		74.7	74.7		4.90	4.91		2.82	2.83		3	
4/7/2014	10:50	Fine	Middle	3.0	28.40	28.40	28.45	8.39	8.39	8.40	26.20	26.20	26.23	80.0	77.5	77.7	5.37	5.20	5.21	2.84	2.84	2.87	4	3.00
	10:52		Middle	3.0	28.50	28.50		8.40	8.40		26.25	26.25		76.4	76.7		5.12	5.15		2.88	2.91		2	
7/7/2014	2:26	Cloudy	Middle	2.5	28.50	28.50	28.40	8.28	8.28	8.29	27.83	27.83	27.83	83.5	85.3	84.6	5.56	5.67	5.63	4.70	4.80	4.94	4	4.00
	2:27		Middle	2.5	28.30	28.30		8.29	8.29		27.83	27.83		85.0	84.4		5.66	5.63		5.11	5.13		4	
9/7/2014	16:05	Fine	Middle	2.5	28.10	28.10	28.15	8.45	8.45	8.45	27.86	27.86	27.86	87.2	87.0	84.5	5.83	5.82	5.65	5.72	5.65	5.67	5	4.50
	16:07		Middle	2.5	28.20	28.20		8.45	8.45		27.85	27.85		83.4	80.2		5.57	5.36		5.68	5.61		4	
11/7/2014	16:56	Fine	Middle	2.5	28.10	28.10	28.10	8.36	8.36	8.36	28.11	28.10	28.11	79.4	79.6	79.2	5.29	5.30	5.27	5.15	5.16	5.16	4	5.00
	16:58		Middle	2.5	28.10	28.10		8.36	8.36		28.10	28.11		79.5	78.4		5.29	5.21		5.16	5.15		6	
14/7/2014	6:29	Cloudy	Middle	2.5	27.60	27.60	27.55	7.95	7.95	7.95	29.98	29.97	29.97	72.6	72.4	71.7	4.93	4.92	4.89	1.97	2.04	1.98	4	4.00
	6:30		Middle	2.5	27.50	27.50		7.95	7.95		29.97	29.97		70.8	71.1		4.86	4.84		1.99	1.91		4	
16/7/2014	10:43	Fine	Middle	3.0	27.20	27.20	27.25	8.18	8.18	8.17	28.18	28.18	28.19	51.9	50.2	49.6	3.51	3.40	3.36	2.48	2.47	2.44	6	5.50
	10:45		Middle	3.0	27.30	27.30		8.15	8.15		28.20	28.20		48.0	48.3		3.25	3.27		2.43	2.38		5	
21/7/2014	2:25	Fine	Middle	2.5	28.10	28.10	28.10	8.03	8.03	8.03	30.79	30.79	30.79	63.0	64.6	63.4	4.15	4.25	4.17	1.49	1.37	1.30	4	3.50
	2:26		Middle	2.5	28.10	28.10		8.03	8.03		30.79	30.79		63.6	62.3		4.19	4.10		1.19	1.16		3	
23/7/2014	16:36	Fine	Middle	2.5	28.60	28.60	28.65	8.25	8.25	8.25	28.39	28.39	28.38	62.1	62.1	62.2	4.10	4.10	4.11	0.89	0.94	0.94	0	0.00
	16:38		Middle	2.5	28.70	28.70		8.24	8.24		28.37	28.37		62.4	62.3		4.13	4.12		0.97	0.97		0	
25/7/2014	16:40	Cloudy	Middle	2.0	29.20	29.20	29.20	8.29	8.29	8.29	26.81	26.81	26.81	68.1	68.0	67.8	4.50	4.50	4.48	1.54	1.62	1.71	0	0.00
	16:42		Middle	2.0	29.20	29.20		8.28	8.28		26.81	26.81		69.8	65.4		4.61	4.32		1.84	1.85		0	

Remarks:
Single underline denotes exceedance over Action Level.
Double underline denotes exceedance over Limit Level.



**Water Monitoring Result at P5 - WCT / RT / IT
Mid-Flood Tide**

Date	Time	Weather Condition	Sampling Depth		Water Temperature			pH			Salinity			DO Saturation		DO		Turbidity		Suspended Solids				
			m		°C		-		ppt		%		mg/L		NTU		mg/L							
					Value	Average	Value	Average	Value	Average	Value	Average	Value	Average	Value	Average	Value	Average						
30/6/2014	7:31	Cloudy	Middle	2.5	29.20	29.20	29.20	8.11	8.11	8.11	26.77	26.77	26.96	89.6	89.2	89.2	5.73	5.70	5.70	2.57	2.67	2.67	4	3.50
	7:32		Middle	2.5	29.20	29.20		8.11	8.11		27.15	27.15		89.4	88.4		5.71	5.65		2.71	2.73		3	
2/7/2014	9:42	Fine	Middle	3.0	29.00	29.00	29.00	8.23	8.23	8.23	26.79	26.79	26.79	75.7	79.1	77.6	5.01	5.23	5.13	2.32	2.33	2.33	3	3.00
	9:44		Middle	3.0	29.00	29.00		8.23	8.23		26.79	26.79		78.0	77.5		5.16	5.13		2.33	2.32		3	
4/7/2014	10:46	Fine	Middle	3.0	28.50	28.50	28.45	8.37	8.37	8.39	25.80	25.80	25.81	79.8	79.8	79.8	5.37	5.37	5.37	3.36	3.37	3.43	3	3.00
	10:48		Middle	3.0	28.40	28.40		8.40	8.40		25.82	25.82		81.0	78.7		5.45	5.30		3.53	3.44		3	
7/7/2014	2:38	Cloudy	Middle	2.5	28.30	28.30	28.30	8.29	8.29	8.29	27.82	27.82	27.82	84.2	86.2	84.4	5.63	5.77	5.65	5.76	5.62	5.68	6	5.50
	2:39		Middle	2.5	28.30	28.30		8.29	8.29		27.82	27.82		83.0	84.3		5.56	5.64		5.64	5.70		5	
9/7/2014	16:01	Fine	Middle	2.5	28.20	28.20	28.25	8.43	8.43	8.43	27.82	27.82	27.82	78.6	77.2	77.5	5.24	5.15	5.17	4.66	4.64	4.63	4	4.00
	16:03		Middle	2.5	28.30	28.30		8.43	8.43		27.81	27.81		77.0	77.0		5.14	5.14		4.61	4.59		4	
11/7/2014	16:50	Fine	Middle	2.5	28.00	28.00	28.00	8.34	8.34	8.34	28.23	28.23	28.24	70.0	72.1	70.9	4.68	4.82	4.74	4.58	4.58	4.58	7	7.00
	16:52		Middle	2.5	28.00	28.00		8.34	8.34		28.24	28.24		71.1	70.3		4.75	4.70		4.57	4.57		7	
14/7/2014	6:42	Cloudy	Middle	2.5	27.80	27.80	27.75	7.95	7.95	7.95	30.23	30.23	30.24	80.9	82.8	82.2	5.47	5.60	5.54	2.15	2.04	2.09	4	4.50
	6:43		Middle	2.5	27.70	27.70		7.95	7.95		30.24	30.24		82.7	82.2		5.60	5.48		2.08	2.09		5	
16/7/2014	10:38	Fine	Middle	3.0	26.90	26.90	26.95	8.23	8.23	8.21	28.98	28.98	28.98	57.2	55.3	54.1	3.88	3.75	3.67	3.66	3.64	3.62	6	6.00
	10:40		Middle	3.0	27.00	27.00		8.18	8.18		28.98	28.98		53.0	51.0		3.59	3.45		3.53	3.63		6	
21/7/2014	2:36	Fine	Middle	2.5	28.00	28.00	28.00	8.01	8.01	8.01	30.77	30.77	30.77	76.8	77.0	76.0	5.06	5.03	5.00	1.76	1.85	1.72	3	3.50
	2:37		Middle	2.5	28.00	28.00		8.01	8.01		30.76	30.76		75.9	74.4		5.00	4.90		1.62	1.66		4	
23/7/2014	16:31	Fine	Middle	2.5	28.70	28.70	28.75	8.28	8.28	8.27	28.32	28.32	28.31	61.6	59.0	58.6	4.07	3.90	3.87	1.31	1.29	1.27	0	0.00
	16:33		Middle	2.5	28.80	28.80		8.26	8.26		28.30	28.30		54.5	59.4		3.60	3.92		1.25	1.24		0	
25/7/2014	16:36	Cloudy	Middle	2.0	29.00	29.00	29.00	8.25	8.25	8.27	26.86	26.86	26.87	61.5	60.5	59.8	4.08	4.01	3.97	1.24	1.41	1.38	0	0.00
	16:38		Middle	2.0	29.00	29.00		8.28	8.28		26.88	26.88		59.1	58.1		3.92	3.85		1.42	1.44		0	

Remarks:
Single underline denotes exceedance over Action Level.
Double underline denotes exceedance over Limit Level.



**Water Monitoring Result at RW21-P789 - Sun Hung Kai Centre
Mid-Flood Tide**

Date	Time	Weather Condition	Sampling Depth		Water Temperature			pH			Salinity			DO Saturation		DO		Turbidity		Suspended Solids				
					°C		-		ppt		%		mg/L		NTU		mg/L							
			m	Value	Average	Value	Average	Value	Average	Value	Average	Value	Average	Value	Average	Value	Average	Value	Average					
30/6/2014	5:50	Cloudy	Middle	3.0	29.30	29.30	29.30	8.22	8.22	8.22	30.17	30.11	30.12	81.0	81.6	80.5	5.34	5.34	5.31	2.67	2.69	2.71	3	3.00
	5:51		Middle	3.0	29.30	29.30	29.30	8.22	8.22	8.22	30.08	30.11	30.12	78.7	80.7	80.5	5.25	5.30	5.31	2.72	2.76	2.71	3	
2/7/2014	10:15	Fine	Middle	3.5	29.10	29.10	29.20	8.32	8.32	6.33	27.14	27.14	27.13	80.2	79.5	79.2	5.30	5.26	5.23	2.44	2.42	2.43	4	3.50
	10:17		Middle	3.5	29.30	29.30	29.20	8.34	0.34	6.33	27.11	27.11	27.13	79.1	78.1	79.2	5.22	5.15	5.23	2.42	2.42	2.43	3	
4/7/2014	10:50	Fine	Middle	3.5	28.90	28.90	28.95	8.41	8.41	8.42	27.08	27.08	27.08	97.1	98.8	97.5	6.44	6.55	6.47	4.13	4.11	4.13	3	3.50
	10:52		Middle	3.5	29.00	29.00	28.95	8.43	8.43	8.42	27.08	27.08	27.08	97.6	96.6	97.5	6.47	6.40	6.47	4.14	4.14	4.13	4	
7/7/2014	3:25	Cloudy	Middle	3.5	28.30	28.30	28.25	8.30	8.30	8.30	27.54	27.54	27.54	87.1	86.9	87.0	5.83	5.82	5.83	4.11	4.56	4.44	5	5.00
	3:26		Middle	3.5	28.20	28.20	28.25	8.30	8.30	8.30	27.53	27.53	27.54	85.6	88.4	87.0	5.74	5.93	5.83	4.60	4.50	4.44	5	
9/7/2014	14:32	Fine	Middle	3.0	29.50	29.50	29.60	8.35	8.35	8.38	27.87	27.87	27.87	111.4	115.0	114.4	7.47	7.50	7.51	4.98	4.81	4.91	4	4.00
	14:35		Middle	3.0	29.70	29.70	29.60	8.41	8.41	8.38	27.87	27.87	27.87	115.4	115.6	114.4	7.54	7.54	7.51	4.85	4.99	4.91	4	
11/7/2014	16:35	Fine	Middle	3.0	28.10	28.10	28.15	8.38	8.38	8.40	28.29	28.29	28.30	99.5	99.2	101.2	6.64	6.62	6.75	5.26	5.27	5.30	6	6.00
	16:37		Middle	3.0	28.20	28.20	28.15	8.41	8.41	8.40	28.30	28.30	28.30	103.6	102.5	101.2	6.91	6.83	6.75	5.32	5.35	5.30	6	
14/7/2014	7:46	Cloudy	Middle	3.5	27.80	27.80	27.80	8.06	8.06	8.06	30.15	30.15	30.17	78.4	78.6	77.8	5.31	5.31	5.25	1.57	1.41	1.34	4	3.50
	7:47		Middle	3.5	27.80	27.80	27.80	8.06	8.06	8.06	30.17	30.22	30.17	76.9	77.1	77.8	5.12	5.24	5.25	1.16	1.20	1.34	3	
16/7/2014	9:15	Fine	Middle	3.5	27.40	27.40	27.50	8.18	8.18	8.18	28.70	28.70	28.70	76.1	74.5	74.7	5.12	5.01	5.02	3.41	3.42	3.42	6	6.00
	9:17		Middle	3.5	27.60	27.60	27.50	8.17	8.17	8.18	28.69	28.69	28.70	75.0	73.1	74.7	5.04	4.91	5.02	3.42	3.42	3.42	6	
21/7/2014	3:10	Fine	Middle	3.5	27.80	27.80	27.85	7.83	7.83	7.84	30.59	30.59	30.59	70.5	70.1	70.3	4.67	4.64	4.66	1.85	1.86	1.82	5	5.00
	3:11		Middle	3.5	27.90	27.90	27.85	7.85	7.85	7.84	30.59	30.59	30.59	70.3	70.4	70.3	4.65	4.66	4.66	1.76	1.82	1.82	5	
23/7/2014	15:45	Fine	Middle	3.0	30.10	30.10	30.25	8.17	8.17	8.18	28.87	28.87	28.87	90.9	93.3	91.9	5.84	5.99	5.90	2.03	2.06	2.03	0	0.00
	15:47		Middle	3.0	30.40	30.40	30.25	8.19	8.19	8.18	28.86	28.86	28.87	90.7	92.7	91.9	5.82	5.94	5.90	2.03	2.01	2.03	0	
25/7/2014	19:25	Cloudy	Middle	3.5	27.30	27.30	27.30	7.98	7.98	7.98	30.21	30.21	30.21	75.1	74.3	73.8	5.12	5.07	5.03	1.09	1.16	1.11	0	0.00
	19:26		Middle	3.5	27.30	27.30	27.30	7.98	7.98	7.98	30.21	30.21	30.21	73.3	72.3	73.8	5.00	4.93	5.03	1.11	1.08	1.11	0	

Remarks:
Single underline denotes exceedance over Action Level.
Double underline denotes exceedance over Limit Level.



**Water Monitoring Result at WSD19 - Sheung Wan
Mid-Flood Tide**

Date	Time	Weather Condition	Sampling Depth		Water Temperature		pH			Salinity		DO Saturation		DO		Turbidity		Suspended Solids						
					°C		-		ppt		%		mg/L		NTU		mg/L							
			m	Value	Average	Value	Average	Value	Average	Value	Average	Value	Average	Value	Average	Value	Average	Value	Average					
30/6/2014	5:18	Cloudy	Middle	1.5	29.10	29.10	29.15	8.09	8.09	8.09	28.47	28.67	28.63	81.3	82.3	81.5	5.38	5.45	5.38	2.44	2.14	2.14	4	4.00
	5:19		Middle	1.5	29.20	29.20		8.09	8.09		28.68	28.68		81.3	81.1		5.37	5.32		1.97	2.02		4	
2/7/2014	9:50	Fine	Middle	3.0	29.10	29.10	28.45	8.27	8.27	8.30	26.84	26.84	26.84	86.8	88.2	89.0	5.73	5.82	5.87	2.64	2.65	2.66	3	3.00
	9:52		Middle	3.0	26.30	29.30		8.33	8.33		26.84	26.84		90.2	90.7		5.95	5.99		2.68	2.67		3	
4/7/2014	10:30	Fine	Middle	3.0	29.50	29.50	29.60	8.43	8.43	8.43	26.25	26.25	26.26	92.1	92.4	91.2	6.07	6.08	6.00	3.52	3.47	3.48	3	3.00
	10:32		Middle	3.0	29.70	29.70		8.43	8.43		26.26	26.26		90.3	89.9		5.94	5.91		3.45	3.48		3	
7/7/2014	4:34	Cloudy	Middle	2.5	28.50	28.50	28.45	8.12	8.12	8.13	25.63	25.63	25.63	88.7	87.4	88.6	5.98	5.90	5.98	5.84	5.76	5.69	6	5.00
	4:35		Middle	2.5	28.40	28.40		8.13	8.13		25.63	25.63		89.3	88.8		6.03	6.00		5.59	5.55		4	
9/7/2014	14:10	Fine	Middle	2.5	30.10	30.10	30.30	8.23	8.23	8.25	28.01	28.01	28.01	94.4	94.4	92.9	6.09	6.08	5.98	9.52	9.33	9.24	3	3.50
	14:12		Middle	2.5	30.50	30.50		8.26	8.26		28.01	28.01		91.4	91.3		5.88	5.87		9.13	8.99		4	
11/7/2014	16:15	Fine	Middle	2.5	28.20	28.20	28.30	8.34	8.34	8.34	28.66	28.66	28.66	88.7	89.5	87.5	5.88	5.94	5.81	6.94	6.93	6.92	6	6.50
	16:17		Middle	2.5	28.40	28.40		8.34	8.34		28.66	28.66		86.9	85.0		5.76	5.64		6.91	6.90		7	
14/7/2014	5:40	Cloudy	Middle	2.5	27.50	27.50	27.40	8.02	8.02	8.02	29.17	29.17	29.17	76.5	76.9	76.1	5.25	5.26	5.21	1.72	1.76	1.61	3	4.00
	5:41		Middle	2.5	27.30	27.30		8.02	8.02		29.16	29.16		76.3	74.8		5.22	5.12		1.52	1.43		5	
16/7/2014	8:50	Fine	Middle	3.0	28.00	28.00	28.15	8.20	8.20	8.19	27.81	27.81	27.81	63.5	63.3	63.3	4.25	4.23	4.23	3.09	3.04	3.04	5	4.50
	8:52		Middle	3.0	28.30	28.30		8.17	8.17		27.81	27.81		62.1	64.2		4.17	4.28		3.02	3.00		4	
21/7/2014	1:30	Fine	Middle	2.5	28.00	28.00	28.00	7.98	7.98	7.98	30.53	30.53	30.53	72.3	73.5	72.6	4.77	4.85	4.79	1.97	2.03	1.96	5	4.50
	1:31		Middle	2.5	28.00	28.00		7.98	7.98		30.53	30.53		70.9	73.8		4.68	4.87		1.90	1.92		4	
23/7/2014	15:07	Fine	Middle	3.0	30.20	30.20	30.28	8.17	8.17	8.18	28.95	28.95	28.94	83.3	84.9	85.0	5.34	5.45	5.45	3.51	3.72	3.62	0	0.00
	15:09		Middle	3.0	30.30	30.40		8.18	8.18		28.93	28.93		85.5	86.1		5.48	5.52		3.64	3.62		0	
25/7/2014	20:20	Cloudy	Middle	2.5	27.60	27.60	27.60	8.04	8.04	8.04	28.93	28.93	28.97	75.0	74.9	74.9	5.10	5.08	5.08	2.92	2.73	2.81	0	0.00
	20:21		Middle	2.5	27.60	27.60		8.04	8.04		28.92	29.08		74.3	75.2		5.03	5.09		2.76	2.81		0	

Remarks:
Single underline denotes exceedance over Action Level.
Double underline denotes exceedance over Limit Level.



**Water Monitoring Result at WSD9 - Tai Wan
Mid-Ebb Tide**

Date	Time	Weather Condition	Sampling Depth		Water Temperature			pH			Salinity		DO Saturation		DO		Turbidity		Suspended Solids					
					°C			-			ppt		%		mg/L		NTU		mg/L					
					Value	Average		Value	Average		Value	Average	Value	Average	Value	Average	Value	Average	Value	Average				
30/6/2014	17:10	Cloudy	Middle	2.0	29.10	29.10	29.10	8.37	8.37	8.41	27.26	27.26	27.26	102.5	103.8	101.6	6.77	6.85	6.71	4.02	4.01	3.93	2	2.50
	17:12		Middle	2.0	29.10	29.10		8.44	8.44		27.26	27.26		100.7	99.3		6.65	6.55		3.81	3.88		3	
2/7/2014	16:35	Fine	Middle	2.5	29.50	29.50	29.70	8.38	8.38	8.39	27.37	27.37	27.27	85.4	83.7	81.1	5.70	5.58	5.41	2.45	2.43	2.43	3	3.50
	16:37		Middle	2.5	29.90	29.90		8.39	8.39		27.17	27.17		77.8	77.5		5.19	5.18		2.42	2.41		4	
4/7/2014	17:15	Fine	Middle	2.5	30.10	30.10	30.15	8.40	8.40	8.41	27.26	27.26	27.28	71.8	70.5	70.2	4.73	4.63	4.62	3.42	3.43	3.42	2	2.00
	17:17		Middle	2.5	30.20	30.20		8.42	8.42		27.30	27.30		69.4	69.2		4.57	4.56		3.41	3.43		2	
7/7/2014	7:10	Fine	Middle	3.0	28.50	28.50	28.50	8.50	8.50	8.53	26.23	26.23	26.24	112.5	115.0	114.9	7.54	7.71	7.70	3.58	3.58	3.54	4	4.00
	7:12		Middle	3.0	28.50	28.50		8.55	8.55		26.25	26.25		115.4	116.8		7.74	7.82		3.52	3.48		4	
9/7/2014	9:05	Fine	Middle	3.0	28.70	28.70	28.80	8.16	8.16	8.21	28.72	28.72	28.72	100.2	102.6	101.3	6.59	6.74	6.66	4.19	3.92	3.99	4	4.00
	9:07		Middle	3.0	28.90	28.90		8.25	8.25		28.72	28.72		100.2	102.3		6.58	6.71		3.91	3.95		4	
11/7/2014	9:15	Cloudy	Middle	3.0	27.00	27.00	27.00	8.20	8.20	8.22	30.11	30.11	30.11	85.6	86.1	85.5	5.76	5.79	5.75	3.91	3.91	3.90	5	5.50
	9:17		Middle	3.0	27.00	27.00		8.24	8.24		30.11	30.11		84.9	85.3		5.72	5.74		3.90	3.89		6	
14/7/2014	10:35	Fine	Middle	3.0	26.10	26.10	26.20	8.28	8.28	8.28	31.59	31.59	31.59	75.9	78.4	77.2	5.14	5.30	5.22	4.15	4.15	4.14	4	4.50
	10:37		Middle	3.0	26.30	26.30		8.28	8.28		31.59	31.59		78.6	75.9		5.32	5.13		4.17	4.09		5	
16/7/2014	17:15	Sunny	Middle	2.5	28.30	28.30	28.30	8.24	8.24	8.25	30.22	30.22	30.21	74.8	76.1	75.8	5.01	5.10	5.08	1.79	1.79	1.79	5	5.50
	17:17		Middle	2.5	28.30	28.30		8.25	8.25		30.20	30.20		76.4	75.9		5.11	5.08		1.78	1.78		6	
21/7/2014	7:11	Fine	Middle	2.5	27.30	27.30	27.30	8.44	8.44	8.44	29.03	29.03	29.03	82.4	82.8	83.1	5.51	5.53	5.55	3.10	3.10	3.13	4	3.50
	7:13		Middle	2.5	27.30	27.30		8.44	8.44		29.03	29.03		83.4	83.7		5.57	5.59		3.16	3.14		3	
23/7/2014	9:00	Sunny	Middle	3.0	28.80	28.80	28.80	8.27	8.27	8.27	28.08	28.08	28.08	79.2	79.1	77.6	5.28	5.27	5.15	2.01	2.04	2.03	0	0.00
	9:02		Middle	3.0	28.80	28.80		8.27	8.27		28.08	28.08		75.8	76.2		5.02	5.01		2.04	2.03		0	
25/7/2014	9:25	Cloudy	Middle	3.0	27.70	27.70	27.75	8.28	8.28	8.29	29.05	29.05	29.05	86.5	87.6	87.0	5.78	5.86	5.82	2.60	2.60	2.61	0	0.00
	9:27		Middle	3.0	27.80	27.80		8.29	8.29		29.05	29.05		86.5	87.4		5.78	5.84		2.61	2.64		0	

Remarks:
Single underline denotes exceedance over Action Level.
Double underline denotes exceedance over Limit Level.



**Water Monitoring Result at WSD17 - Quarry Bay
Mid-Ebb Tide**

Date	Time	Weather Condition	Sampling Depth		Water Temperature			pH			Salinity		DO Saturation		DO		Turbidity		Suspended Solids					
					°C			-			ppt		%		mg/L		NTU		mg/L					
					Value	Average		Value	Average		Value	Average	Value	Average	Value	Average	Value	Average	Value	Average				
30/6/2014	11:04	Cloudy	Middle	3	28.90	28.90	29.00	8.23	8.23	8.26	30.11	30.11	30.11	89.0	88.9	88.4	5.80	5.79	5.76	3.22	3.22	3.24	4	3.00
	11:07		Middle	3	29.10	29.10		8.28	8.28		30.10	30.10		87.7	88.0		5.71	5.72		3.21	3.30		2	
2/7/2014	15:50	Fine	Middle	3	29.00	29.00	29.05	8.29	8.29	8.30	27.93	27.93	27.93	78.3	78.3	78.4	5.15	5.15	5.16	2.90	2.96	2.95	4	3.50
	15:52		Middle	3	29.10	29.10		8.31	8.31		27.93	27.93		78.5	78.4		5.16	5.16		2.97	2.97		3	
4/7/2014	15:35	Fine	Middle	3	29.10	29.10	29.20	8.40	8.40	8.42	28.66	28.66	28.66	91.7	85.1	84.1	5.99	5.56	5.49	3.32	3.42	3.40	3	3.50
	15:37		Middle	3	29.30	29.30		8.43	8.43		28.65	28.65		81.7	77.7		5.34	5.07		3.43	3.43		4	
7/7/2014	8:00	Fine	Middle	3	27.90	27.90	28.85	8.44	8.44	8.46	26.84	26.84	26.87	98.9	99.8	98.7	6.68	6.74	6.67	3.31	3.42	3.36	4	4.50
	8:02		Middle	3	29.80	29.80		8.47	8.47		26.90	26.90		99.8	96.1		6.74	6.50		3.42	3.30		5	
9/7/2014	10:00	Fine	Middle	3	27.20	27.20	27.30	8.26	8.26	8.27	29.37	29.37	29.37	83.1	84.6	83.7	5.59	5.68	5.63	3.11	3.10	3.11	3	3.00
	10:02		Middle	3	27.40	27.40		8.28	8.28		29.37	29.37		84.5	82.6		5.68	5.55		3.10	3.11		3	
11/7/2014	10:00	Cloudy	Middle	3	26.60	26.60	26.55	8.26	8.26	8.27	30.37	30.37	30.38	82.7	81.8	82.1	5.60	5.55	5.57	3.27	3.30	3.30	6	5.50
	10:02		Middle	3	26.50	26.50		8.28	8.28		30.39	30.39		82.4	81.6		5.58	5.53		3.31	3.32		5	
14/7/2014	11:02	Fine	Middle	3	26.20	26.20	26.25	8.28	8.28	8.28	29.76	29.76	29.76	70.7	68.1	69.6	4.83	4.65	4.75	5.13	5.15	5.15	4	4.50
	11:04		Middle	3	26.30	26.30		8.27	8.27		29.75	29.75		69.3	70.3		4.73	4.80		5.15	5.15		5	
16/7/2014	15:15	Sunny	Middle	3	28.40	28.40	28.50	8.12	8.12	8.14	30.34	30.34	30.33	97.0	98.2	96.9	6.37	6.44	6.35	3.10	3.10	3.15	3	3.50
	15:17		Middle	3	28.60	28.60		8.15	8.15		30.31	30.31		94.9	97.5		6.22	6.35		3.18	3.20		4	
21/7/2014	7:42	Fine	Middle	3	27.80	27.80	27.85	8.37	8.37	8.37	29.26	29.26	29.26	72.8	75.8	75.7	4.86	5.05	5.05	3.18	3.20	3.20	3	4.00
	7:44		Middle	3	27.90	27.90		8.36	8.36		29.26	29.26		77.9	76.2		5.19	5.08		3.21	3.21		5	
23/7/2014	10:02	Sunny	Middle	3	28.90	28.90	29.05	8.26	8.26	8.26	28.63	28.63	28.63	76.9	79.8	78.3	5.05	5.23	5.13	1.79	1.79	1.76	0	0.00
	10:04		Middle	3	29.20	29.20		8.25	8.25		28.62	28.62		79.1	77.4		5.18	5.07		1.72	1.73		0	
25/7/2014	10:35	Cloudy	Middle	3	27.00	27.00	27.05	8.27	8.27	8.27	29.90	29.90	29.90	72.6	73.8	72.7	4.89	4.97	4.90	2.17	2.19	2.20	0	0.00
	10:37		Middle	3	27.10	27.10		8.27	8.27		29.90	29.90		72.7	71.7		4.89	4.83		2.20	2.22		0	

Remarks:
Single underline denotes exceedance over Action Level.
Double underline denotes exceedance over Limit Level.



**Water Monitoring Result at C7 - Windsor House
Mid-Ebb Tide**

Date	Time	Weather Condition	Sampling Depth		Water Temperature			pH			Salinity		DO Saturation		DO		Turbidity		Suspended Solids					
					°C			-			ppt		%		mg/L		NTU		mg/L					
					Value	Average		Value	Average		Value	Average	Value	Average	Value	Average	Value	Average	Value	Average				
30/6/2014	14:47	Cloudy	Middle	2	29.30	29.30	29.35	8.39	8.39	8.40	27.37	27.37	27.37	88.6	89.4	89.3	5.82	5.97	5.94	6.18	6.17	6.19	4	4.50
	14:49		Middle	2	29.40	29.40		8.40	8.40		27.37	27.37		89.3	89.7		5.97	5.99		6.17	6.25		5	
2/7/2014	15:32	Fine	Middle	2	29.40	29.40	29.40	8.28	8.28	8.28	26.26	26.26	26.26	64.9	66.4	66.0	4.29	4.39	4.36	3.05	3.07	3.10	5	4.50
	15:34		Middle	2	29.40	29.40		8.27	8.27		26.26	26.26		66.6	66.0		4.40	4.36		3.09	3.17		4	
4/7/2014	15:22	Fine	Middle	2	30.10	30.10	30.15	8.46	8.46	8.47	25.98	25.98	25.96	97.0	88.2	95.4	6.34	6.42	6.40	5.05	5.03	5.01	4	3.50
	15:25		Middle	2	30.20	30.20		8.47	8.47		25.94	25.94		98.0	98.4		6.40	6.43		5.00	4.97		3	
7/7/2014	10:07	Fine	Middle	2	29.10	29.10	29.10	8.43	8.43	8.43	24.56	24.56	24.56	87.9	87.3	88.2	5.90	5.83	5.90	3.42	3.43	3.43	4	4.00
	10:09		Middle	2	29.10	29.10		8.43	8.43		24.56	24.56		89.9	87.5		6.00	5.87		3.42	3.43		4	
9/7/2014	11:17	Fine	Middle	2	28.20	28.20	28.30	8.25	8.25	8.25	27.14	27.14	27.14	71.8	71.2	72.3	4.80	4.76	4.73	2.55	2.56	2.56	3	3.00
	11:19		Middle	2	28.40	28.40		8.24	8.24		27.14	27.14		76.5	69.7		4.71	4.66		2.56	2.55		3	
11/7/2014	11:58	Cloudy	Middle	2	28.20	28.20	28.25	8.27	8.27	8.27	26.85	26.85	26.85	60.4	61.5	60.9	4.06	4.13	4.09	2.91	2.91	2.91	5	4.50
	12:00		Middle	2	28.30	28.30		8.27	8.27		26.85	26.85		61.4	60.3		4.12	4.05		2.91	2.91		4	
14/7/2014	14:17	Fine	Middle	2	28.90	28.90	28.95	8.21	8.21	8.20	26.04	26.04	26.04	65.1	67.0	65.7	4.34	4.46	4.38	3.24	3.31	3.24	3	3.00
	14:19		Middle	2	29.00	29.00		8.19	8.19		26.04	26.04		65.3	65.4		4.36	4.36		3.32	3.10		3	
16/7/2014	14:47	Sunny	Middle	2	28.50	28.50	28.65	8.15	8.15	8.15	28.42	28.42	28.42	67.2	68.3	67.5	4.44	4.52	4.46	3.50	3.47	3.46	4	4.50
	14:49		Middle	2	28.80	28.80		8.14	8.14		28.41	28.41		67.6	66.8		4.46	4.41		3.44	3.43		5	
21/7/2014	9:32	Fine	Middle	2	28.00	28.00	28.00	8.14	8.14	8.13	27.74	27.74	27.75	63.0	66.2	64.5	4.23	4.44	4.33	2.51	2.51	2.52	4	4.00
	9:34		Middle	2	28.00	28.00		8.12	8.12		27.75	27.75		64.1	64.7		4.30	4.34		2.54	2.51		4	
23/7/2014	11:52	Sunny	Middle	2	29.30	29.30	29.35	8.10	8.10	8.10	27.79	27.79	27.79	54.0	55.8	54.7	3.54	3.66	3.59	3.51	3.51	3.54	0	0.00
	11:54		Middle	2	29.40	29.40		8.09	8.09		27.79	27.79		55.2	53.9		3.62	3.53		3.55	3.57		0	
25/7/2014	12:04	Cloudy	Middle	2	28.90	28.90	28.90	8.16	8.16	8.16	27.02	27.02	27.02	62.1	63.3	63.8	4.12	4.20	4.23	2.11	2.11	2.11	0	0.00
	12:06		Middle	2	28.90	28.90		8.15	8.15		27.02	27.02		65.0	64.6		4.31	4.28		2.11	2.11		0	

Remarks:
Single underline denotes exceedance over Action Level.
Double underline denotes exceedance over Limit Level.



**Water Monitoring Result at C1 - HKCEC
Mid-Ebb Tide**

Date	Time	Weather Condition	Sampling Depth		Water Temperature			pH			Salinity		DO Saturation		DO		Turbidity		Suspended Solids					
					°C			-			ppt		%		mg/L		NTU		mg/L					
					Value	Average		Value	Average		Value	Average	Value	Average	Value	Average	Value	Average	Value	Average				
30/6/2014	14:50	Cloudy	Middle	2.5	28.10	28.10	28.20	8.57	8.51	8.56	24.62	24.61	24.59	85.3	85.5	84.9	5.78	5.79	5.75	3.63	3.54	3.57	3	3.00
	14:52		Middle	2.5	28.30	28.30		8.58	8.58		24.57	24.57		84.8	84.0		5.74	5.68		3.54	3.55		3	
2/7/2014	14:55	Fine	Middle	2.5	28.70	28.70	28.70	8.47	8.47	8.47	25.71	25.71	25.71	92.5	91.8	93.7	6.17	6.09	6.43	2.61	2.62	2.62	4	3.50
	14:57		Middle	2.5	28.70	28.70		8.47	8.47		25.71	25.71		95.9	94.6		6.93	6.51		2.62	2.61		3	
4/7/2014	15:33	Fine	Middle	3.0	29.50	29.50	29.50	8.41	8.41	8.42	25.73	25.73	25.74	104.1	102.1	101.6	6.88	6.75	6.72	4.58	4.58	4.59	3	3.50
	15:35		Middle	3.0	29.50	29.50		8.42	8.42		25.75	25.75		100.1	100.1		6.62	6.62		4.59	4.59		4	
7/7/2014	9:19	Fine	Middle	2.5	28.90	28.90	28.90	8.75	8.75	8.75	23.81	23.81	23.81	69.4	69.4	68.9	4.70	4.71	4.67	3.80	3.79	3.80	4	4.00
	9:21		Middle	2.5	28.90	28.90		8.75	8.75		23.81	23.81		68.9	68.0		4.65	4.62		3.79	3.80		4	
9/7/2014	10:48	Fine	Middle	2.5	28.20	28.20	28.10	8.38	8.38	8.39	26.67	26.67	26.69	81.5	84.7	82.8	5.49	5.71	5.58	3.45	3.70	3.83	3	3.50
	10:50		Middle	2.5	28.00	28.00		8.40	8.40		26.70	26.70		83.4	81.6		5.63	5.50		3.94	4.23		4	
11/7/2014	11:51	Cloudy	Middle	2.5	28.00	28.00	27.90	8.23	8.23	8.25	27.30	27.30	27.33	71.7	72.8	72.0	4.83	4.91	4.85	2.95	3.02	3.02	6	5.50
	11:53		Middle	2.5	27.80	27.80		8.26	8.26		27.36	27.36		72.3	71.0		4.87	4.78		3.04	3.05		5	
14/7/2014	14:19	Fine	Middle	2.5	28.50	28.50	28.50	8.16	8.16	8.16	26.36	26.36	26.36	79.4	79.0	78.4	5.41	5.32	5.29	3.90	3.91	3.91	6	6.00
	14:21		Middle	2.5	28.50	28.50		8.16	8.16		26.36	26.36		77.7	77.6		5.23	5.20		3.91	3.92		6	
16/7/2014	15:29	Sunny	Middle	3.0	27.70	27.70	27.70	8.20	8.20	8.20	27.09	27.09	27.10	65.7	64.8	63.4	4.44	4.31	4.27	4.48	4.90	4.66	5	6.00
	15:31		Middle	3.0	27.70	27.70		8.20	8.20		27.10	27.10		61.5	61.5		4.16	4.16		4.65	4.59		7	
21/7/2014	10:01	Fine	Middle	2.5	27.90	27.90	27.90	8.17	8.17	8.15	27.47	27.47	27.50	61.5	61.3	60.9	4.14	4.13	4.10	1.95	1.93	1.92	6	5.50
	10:03		Middle	2.5	27.90	27.90		8.12	8.12		27.52	27.52		60.9	60.0		4.10	4.03		1.91	1.90		5	
23/7/2014	11:02	Sunny	Middle	2.5	28.50	28.50	28.55	8.13	8.13	8.13	27.63	27.63	27.64	65.7	62.7	63.4	4.37	4.17	4.22	1.09	1.09	1.09	0	0.00
	11:04		Middle	2.5	28.60	28.60		8.12	8.12		27.65	27.65		62.2	62.9		4.14	4.18		1.09	1.09		0	
25/7/2014	11:03	Cloudy	Middle	3.0	28.80	28.80	28.90	8.21	8.21	8.21	26.36	26.36	26.36	69.0	68.6	69.7	4.60	4.57	4.64	0.75	0.73	0.72	0	0.00
	11:05		Middle	3.0	29.00	29.00		8.20	8.20		26.35	26.35		71.2	70.0		4.74	4.65		0.71	0.70		0	

Remarks:
Single underline denotes exceedance over Action Level.
Double underline denotes exceedance over Limit Level.



**Water Monitoring Result at P1 - HKCEC Phase I
Mid-Ebb Tide**

Date	Time	Weather Condition	Sampling Depth		Water Temperature			pH			Salinity		DO Saturation		DO		Turbidity			Suspended Solids				
					°C			-			ppt		%		mg/L		NTU			mg/L				
			m	Value	Average	Value	Average	Value	Average	Value	Average	Value	Average	Value	Average	Value	Average	Value	Average	Value	Average			
30/6/2014	15:31	Cloudy	Middle	2.5	29.50	29.50	29.50	8.63	8.63	8.64	24.30	24.30	24.29	91.0	90.8	91.0	6.07	6.06	6.07	2.43	2.42	2.41	4	4.00
	15:33		Middle	2.5	29.50	29.50		8.65	8.65		24.27	24.27		91.5	90.7		6.11	6.05		2.41	2.39		4	
2/7/2014	15:31	Fine	Middle	3.0	28.80	28.80	28.80	8.51	8.51	8.51	25.90	25.90	25.90	96.1	97.8	96.9	6.45	6.48	6.47	2.47	2.48	2.47	3	3.00
	15:33		Middle	3.0	28.80	28.80		8.51	8.51		25.90	25.90		95.8	97.9		6.46	6.50		2.47	2.46		3	
4/7/2014	16:08	Fine	Middle	3.0	29.50	29.50	29.55	8.64	8.64	8.65	25.56	25.56	25.57	112.2	114.0	116.6	7.42	7.55	7.71	3.63	3.67	3.63	3	3.00
	16:10		Middle	3.0	29.60	29.60		8.65	8.65		25.58	25.58		119.5	120.5		7.90	7.97		3.62	3.59		3	
7/7/2014	10:02	Fine	Middle	2.5	29.30	29.30	29.30	8.68	8.68	8.68	23.62	23.63	23.63	86.4	84.9	84.5	6.01	5.71	5.76	3.79	3.80	3.79	5	5.00
	10:04		Middle	2.5	29.30	29.30		8.68	8.68		23.63	23.62		83.9	82.8		5.67	5.63		3.78	3.79		5	
9/7/2014	11:35	Fine	Middle	2.5	28.30	28.30	28.30	8.46	8.45	8.44	27.40	27.40	27.39	82.9	83.1	83.0	5.53	5.55	5.54	3.29	3.27	3.28	3	3.50
	11:37		Middle	2.5	28.30	28.30		8.42	8.42		27.37	27.37		83.0	83.0		5.54	5.54		3.28	3.29		4	
11/7/2014	12:19	Cloudy	Middle	2.5	28.30	28.30	28.30	8.39	8.39	8.40	27.32	27.32	27.32	80.0	77.7	76.4	5.35	5.20	5.11	3.89	3.93	3.96	5	5.00
	12:21		Middle	2.5	28.30	28.30		8.40	8.40		27.31	27.31		75.0	72.7		5.01	4.87		3.94	4.07		5	
14/7/2014	14:57	Fine	Middle	2.5	28.30	28.30	28.30	8.24	8.24	8.24	27.07	27.08	27.08	74.7	76.1	75.6	5.05	5.09	5.08	4.30	4.32	4.31	5	5.00
	14:59		Middle	2.5	28.30	28.30		8.24	8.24		27.08	27.07		75.2	76.2		5.08	5.09		4.30	4.32		5	
16/7/2014	15:57	Sunny	Middle	2.5	28.00	28.00	28.05	8.25	8.25	8.25	27.50	27.50	27.49	70.0	67.7	67.0	4.70	4.55	4.50	3.15	3.17	3.13	4	4.50
	15:59		Middle	2.5	28.10	28.10		8.24	8.24		27.48	27.48		65.4	65.0		4.39	4.36		3.13	3.08		5	
21/7/2014	10:32	Fine	Middle	2.5	28.50	28.50	28.50	8.13	8.13	8.13	27.61	27.61	27.61	65.3	62.7	62.7	4.35	4.17	4.17	1.39	1.41	1.39	5	5.00
	10:34		Middle	2.5	28.50	28.50		8.12	8.12		27.60	27.60		62.0	60.7		4.11	4.04		1.40	1.37		5	
23/7/2014	11:36	Sunny	Middle	2.5	29.30	29.30	29.35	8.16	8.16	8.16	27.05	27.05	27.06	70.4	70.5	70.6	4.61	4.61	4.63	0.76	0.74	0.74	0	0.00
	11:38		Middle	2.5	29.40	29.40		8.16	8.16		27.06	27.06		70.9	70.6		4.65	4.63		0.73	0.74		0	
25/7/2014	11:37	Cloudy	Middle	3.0	28.50	28.50	28.60	8.11	8.11	8.13	26.49	26.49	26.49	75.5	76.0	75.1	5.05	5.08	5.02	0.56	0.53	0.53	0	0.00
	11:39		Middle	3.0	28.70	28.70		8.14	8.14		26.48	26.48		75.4	73.4		5.04	4.90		0.52	0.52		0	

Remarks:
Single underline denotes exceedance over Action Level.
Double underline denotes exceedance over Limit Level.



**Water Monitoring Result at P3 - APA
Mid-Ebb Tide**

Date	Time	Weather Condition	Sampling Depth		Water Temperature			pH			Salinity		DO Saturation		DO		Turbidity		Suspended Solids					
					°C			-			ppt		%		mg/L		NTU		mg/L					
					Value	Average		Value	Average		Value	Average	Value	Average	Value	Average	Value	Average	Value	Average				
30/6/2014	15:22	Cloudy	Middle	2.5	29.50	29.50	29.40	8.65	8.65	8.66	24.22	24.22	24.22	82.3	83.2	81.9	5.49	5.88	5.55	2.75	2.72	2.74	3	3.00
	15:24		Middle	2.5	29.30	29.30		8.66	8.66		24.21	24.21		82.1	80.1		5.47	5.34		2.77	2.73		3	
2/7/2014	15:22	Fine	Middle	2.5	28.90	28.90	28.90	8.52	8.52	8.52	25.76	25.76	25.76	95.9	97.5	97.4	6.41	6.57	6.51	2.28	2.27	2.28	3	3.00
	15:24		Middle	2.5	28.90	28.90		8.52	8.52		25.76	25.76		98.6	97.6		6.58	6.48		2.28	2.27		3	
4/7/2014	16:00	Fine	Middle	2.5	29.60	29.60	29.75	8.65	8.65	8.67	25.53	25.53	25.52	124.7	124.2	124.6	8.23	8.20	8.22	3.70	3.66	3.60	3	3.50
	16:02		Middle	2.5	29.90	29.90		8.68	8.68		25.50	25.50		125.5	123.9		8.29	8.17		3.52	3.51		4	
7/7/2014	9:54	Fine	Middle	2.5	29.10	29.10	29.10	8.68	8.68	8.68	23.89	23.90	23.90	90.6	89.7	89.4	6.11	6.04	6.03	3.70	3.71	3.72	5	4.50
	9:56		Middle	2.5	29.10	29.10		8.68	8.68		23.90	23.89		88.5	88.6		5.98	5.99		3.72	3.73		4	
9/7/2014	11:21	Fine	Middle	2.5	28.30	28.30	28.35	8.45	8.45	8.46	26.99	26.99	26.97	82.0	80.3	79.6	5.50	5.38	5.33	3.29	3.31	3.27	3	3.50
	11:23		Middle	2.5	28.40	28.40		8.46	8.46		26.95	26.95		78.6	77.4		5.26	5.19		3.30	3.19		4	
11/7/2014	12:11	Cloudy	Middle	2.5	28.10	28.10	28.15	8.39	8.39	8.39	27.50	27.52	27.50	71.8	75.2	73.9	4.81	5.04	4.95	3.29	3.47	3.36	6	6.00
	12:13		Middle	2.5	28.20	28.20		8.39	8.39		27.48	27.48		74.9	73.6		5.01	4.93		3.52	3.17		6	
14/7/2014	14:45	Fine	Middle	2.5	28.10	28.10	28.10	8.24	8.24	8.24	26.73	26.73	26.73	75.2	75.6	76.3	5.06	5.08	5.12	3.18	3.18	3.18	5	4.50
	14:47		Middle	2.5	28.10	28.10		8.24	8.24		26.73	26.73		76.5	77.7		5.14	5.19		3.18	3.18		4	
16/7/2014	15:49	Sunny	Middle	2.5	27.90	27.90	27.95	8.24	8.24	8.24	27.34	27.34	27.35	68.9	68.0	68.4	4.64	4.58	4.61	3.05	2.93	2.85	4	4.50
	15:51		Middle	2.5	28.00	28.00		8.23	8.23		27.35	27.35		68.2	68.5		4.59	4.61		2.72	2.70		5	
21/7/2014	10:24	Fine	Middle	2.5	27.80	27.80	27.85	8.13	8.13	8.13	27.56	27.56	27.55	65.9	66.8	66.7	4.44	4.50	4.49	1.54	1.64	1.63	4	3.50
	10:26		Middle	2.5	27.90	27.90		8.12	8.12		27.54	27.54		67.2	67.0		4.52	4.51		1.67	1.67		3	
23/7/2014	11:26	Sunny	Middle	2.5	28.80	28.80	28.90	8.15	8.15	8.15	27.93	27.93	27.92	70.9	70.7	69.8	4.67	4.67	4.60	0.91	0.85	0.88	0	0.00
	11:28		Middle	2.5	29.00	29.00		8.14	8.14		27.90	27.90		69.4	68.0		4.57	4.48		0.84	0.91		0	
25/7/2014	11:29	Cloudy	Middle	3.0	28.60	28.60	28.70	8.24	8.24	8.23	26.39	26.39	26.38	72.5	71.9	71.8	4.85	4.80	4.80	0.70	0.70	0.69	0	0.00
	11:31		Middle	3.0	28.80	28.80		8.22	8.22		26.37	26.37		70.1	72.8		4.67	4.86		0.69	0.68		0	

Remarks:
Single underline denotes exceedance over Action Level.
Double underline denotes exceedance over Limit Level.



**Water Monitoring Result at P4 - SOC
Mid-Ebb Tide**

Date	Time	Weather Condition	Sampling Depth		Water Temperature			pH			Salinity		DO Saturation		DO		Turbidity		Suspended Solids					
					°C			-			ppt		%		mg/L		NTU		mg/L					
					Value	Average		Value	Average		Value	Average	Value	Average	Value	Average	Value	Average	Value	Average				
30/6/2014	15:06	Cloudy	Middle	2.5	29.20	29.20	29.25	8.58	8.58	8.61	24.31	24.31	24.32	89.3	87.7	87.9	5.98	5.87	5.88	3.04	3.04	3.01	2	2.50
	15:08		Middle	2.5	29.30	29.30		8.63	8.63		24.32	24.32		86.9	87.6		5.81	5.86		3.00	2.94		3	
2/7/2014	15:12	Fine	Middle	2.5	29.10	29.10	29.10	8.50	8.50	8.50	25.75	25.75	25.75	95.0	95.2	96.9	6.32	6.33	6.45	1.97	1.96	1.97	4	3.50
	15:14		Middle	2.5	29.10	29.10		8.50	8.50		25.75	25.75		97.5	99.8		6.49	6.65		1.97	1.96		3	
4/7/2014	15:48	Fine	Middle	2.5	29.90	29.90	29.85	8.64	8.64	8.66	25.43	25.43	25.44	127.8	126.0	125.4	8.43	8.31	8.27	3.33	3.31	3.18	3	3.00
	15:50		Middle	2.5	29.80	29.80		8.67	8.67		25.45	25.45		124.6	123.1		8.21	8.11		3.02	3.07		3	
7/7/2014	9:42	Fine	Middle	2.5	28.90	28.90	28.90	8.59	8.59	8.59	23.69	23.69	23.69	71.0	74.2	71.9	4.81	4.81	4.81	3.60	3.61	3.61	5	4.50
	9:44		Middle	2.5	28.90	28.90		8.59	8.59		23.69	23.69		70.9	71.6		4.79	4.84		3.61	3.60		4	
9/7/2014	11:12	Fine	Middle	2.5	28.50	28.50	28.50	8.45	8.45	8.46	26.85	26.85	26.83	82.3	79.3	79.2	5.50	5.30	5.29	3.30	3.37	3.29	4	4.00
	11:14		Middle	2.5	28.50	28.50		8.46	8.46		26.81	26.81		78.2	76.8		5.23	5.13		3.32	3.17		4	
11/7/2014	12:03	Cloudy	Middle	2.5	28.10	28.10	28.15	8.37	8.37	8.38	27.23	27.24	27.23	84.0	83.6	82.3	5.64	5.61	5.52	2.41	2.40	2.39	4	4.00
	12:05		Middle	2.5	28.20	28.20		8.38	8.38		27.23	27.23		81.4	80.2		5.46	5.38		2.38	2.36		4	
14/7/2014	14:35	Fine	Middle	2.5	28.00	28.00	28.00	8.26	8.26	8.26	26.58	26.58	26.58	75.6	73.1	74.8	5.10	4.94	5.05	3.37	3.38	3.38	4	4.50
	14:37		Middle	2.5	28.00	28.00		8.26	8.26		26.58	26.58		75.7	74.9		5.10	5.05		3.37	3.38		5	
16/7/2014	15:41	Sunny	Middle	2.5	27.80	27.80	27.85	8.22	8.22	8.22	27.16	27.16	27.16	64.9	63.7	63.1	4.37	4.29	4.25	3.81	3.98	3.85	4	4.50
	15:43		Middle	2.5	27.90	27.90		8.22	8.22		27.15	27.15		62.5	61.2		4.22	4.13		3.85	3.77		5	
21/7/2014	10:10	Fine	Middle	2.5	27.60	27.60	27.60	8.13	8.13	8.13	27.52	27.52	27.52	59.6	61.0	60.0	4.03	4.12	4.05	3.05	2.92	2.92	3	3.00
	10:12		Middle	2.5	27.60	27.60		8.12	8.12		27.51	27.51		60.0	59.4		4.05	4.01		2.87	2.85		3	
23/7/2014	11:17	Sunny	Middle	2.5	29.00	29.00	28.90	8.14	8.14	8.14	27.86	27.86	27.87	71.3	68.9	68.9	4.72	4.56	4.56	0.71	0.70	0.70	0	0.00
	11:19		Middle	2.5	28.80	28.80		8.13	8.13		27.88	27.88		67.5	67.9		4.46	4.49		0.68	0.69		0	
25/7/2014	11:19	Cloudy	Middle	3.0	28.50	28.50	28.60	8.22	8.22	8.22	26.32	26.32	26.31	71.5	68.5	69.6	4.79	4.58	4.65	1.21	1.22	1.19	0	0.00
	11:21		Middle	3.0	28.70	28.70		8.21	8.21		26.29	26.29		70.0	68.2		4.68	4.56		1.22	1.10		0	

Remarks:
Single underline denotes exceedance over Action Level.
Double underline denotes exceedance over Limit Level.



**Water Monitoring Result at P5 - WCT / RT / IT
Mid-Ebb Tide**

Date	Time	Weather Condition	Sampling Depth		Water Temperature			pH			Salinity		DO Saturation		DO		Turbidity			Suspended Solids				
					°C		-		ppt		%		mg/L		NTU		mg/L							
					Value	Average	Value	Average	Value	Average	Value	Average	Value	Average	Value	Average	Value	Average	Value	Average				
30/6/2014	15:14	Cloudy	Middle	2.5	28.70	28.70	28.75	8.55	8.55	8.56	24.01	24.01	24.02	95.6	95.6	94.6	6.40	6.40	6.33	3.63	3.50	3.55	4	3.50
	15:16		Middle	2.5	28.80	28.80		8.56	8.56		24.03	24.03		93.7	93.5		6.27	6.26		3.54	3.52		3	
2/7/2014	15:05	Fine	Middle	2.5	29.00	29.00	29.00	8.46	8.46	8.46	25.73	25.73	25.73	93.6	95.8	95.6	6.24	6.39	6.38	2.18	2.18	2.17	3	3.00
	15:07		Middle	2.5	29.00	29.00		8.46	8.46		25.73	25.73		96.6	96.5		6.44	6.43		2.15	2.15		3	
4/7/2014	15:43	Fine	Middle	2.5	29.90	29.90	29.90	8.57	8.57	8.60	25.71	25.71	25.71	111.4	112.2	111.5	7.33	7.38	7.32	3.52	3.39	3.42	4	3.50
	15:45		Middle	2.5	29.90	29.90		8.62	8.62		25.70	25.70		112.7	109.5		7.37	7.20		3.39	3.39		3	
7/7/2014	9:33	Fine	Middle	2.5	28.90	28.90	28.90	8.60	8.60	8.60	23.74	23.76	23.72	57.8	58.0	58.5	3.91	3.92	3.97	3.11	3.10	3.11	4	4.00
	9:35		Middle	2.5	28.90	28.90		8.60	8.60		23.82	23.55		58.7	59.6		4.00	4.04		3.11	3.12		4	
9/7/2014	11:07	Fine	Middle	2.5	28.60	28.60	28.62	8.38	8.38	8.40	26.84	26.84	26.84	90.1	87.5	87.9	6.02	5.84	5.86	2.95	2.94	2.94	3	3.00
	11:09		Middle	2.5	28.60	28.68		8.42	8.42		26.82	26.84		88.1	85.7		5.85	5.72		2.93	2.93		3	
11/7/2014	11:59	Cloudy	Middle	2.5	28.10	28.10	28.10	8.33	8.33	8.34	27.28	27.28	27.28	70.3	68.8	68.6	4.72	4.62	4.61	2.54	2.57	2.60	4	4.50
	11:01		Middle	2.5	28.10	28.10		8.35	8.35		27.27	27.27		67.9	67.2		4.56	4.52		2.61	2.68		5	
14/7/2014	14:30	Fine	Middle	2.5	28.40	28.40	28.40	8.22	8.22	8.22	26.61	26.61	26.61	74.9	76.3	76.7	5.02	5.11	5.12	3.73	3.74	3.74	4	4.00
	14:32		Middle	2.5	28.40	28.40		8.22	8.22		26.61	26.61		77.7	77.7		5.16	5.20		3.74	3.73		4	
16/7/2014	15:37	Sunny	Middle	2.5	27.90	27.90	27.90	8.22	8.22	8.22	26.14	26.14	26.17	66.1	64.8	66.4	4.49	4.39	4.51	3.10	3.09	3.02	5	4.50
	15:39		Middle	2.5	27.90	27.90		8.21	8.21		26.20	26.20		67.7	67.1		4.59	4.55		2.96	2.92		4	
21/7/2014	10:15	Fine	Middle	2.5	27.60	27.60	27.60	8.13	8.13	8.13	27.44	27.44	27.46	60.4	58.4	58.4	4.08	3.95	3.95	1.24	1.23	1.25	5	4.50
	10:17		Middle	2.5	27.60	27.60		8.12	8.12		27.48	27.48		57.4	57.3		3.88	3.88		1.27	1.26		4	
23/7/2014	11:12	Sunny	Middle	2.5	28.60	28.60	28.65	8.13	8.13	8.13	27.87	27.87	27.87	66.9	66.0	65.1	4.43	4.37	4.31	0.85	0.84	0.80	0	0.00
	11:14		Middle	2.5	28.70	28.70		8.13	8.13		27.86	27.86		64.9	62.5		4.30	4.14		0.75	0.75		0	
25/7/2014	11:14	Cloudy	Middle	3.0	28.90	28.90	29.05	8.21	8.21	8.21	26.40	26.40	26.37	65.4	65.7	65.0	4.35	4.37	4.32	0.55	0.54	0.53	0	0.00
	11:16		Middle	3.0	29.20	29.20		8.20	8.20		26.34	26.34		63.2	65.6		4.19	4.36		0.52	0.52		0	

Remarks:
Single underline denotes exceedance over Action Level.
Double underline denotes exceedance over Limit Level.



**Water Monitoring Result at RW21-P789 - Sun Hung Kai Centre
Mid-Ebb Tide**

Date	Time	Weather Condition	Sampling Depth		Water Temperature			pH			Salinity		DO Saturation		DO		Turbidity		Suspended Solids					
					°C			-			ppt		%		mg/L		NTU		mg/L					
					Value	Average		Value	Average		Value	Average	Value	Average	Value	Average	Value	Average	Value	Average				
30/6/2014	14:05	Cloudy	Middle	3.5	29.40	29.40	29.45	8.47	8.47	8.49	26.47	26.47	26.47	101.9	102.0	102.5	6.71	6.72	6.75	3.84	3.80	3.81	3	3.00
	14:07		Middle	3.5	29.50	29.50		8.50	8.50		26.47	26.47		101.9	104.0		6.72	6.86		3.79	3.79		3	
2/7/2014	14:55	Fine	Middle	3.5	29.40	29.40	29.50	8.39	8.39	8.41	27.01	27.01	27.01	97.6	98.7	98.2	6.14	6.40	6.36	3.00	3.22	3.08	4	4.00
	14:57		Middle	3.5	29.60	29.60		8.42	8.42		27.01	27.01		97.8	98.7		6.42	6.48		3.05	3.03		4	
4/7/2014	14:40	Fine	Middle	3.5	30.60	30.60	30.70	8.50	8.50	8.53	26.88	26.88	26.88	97.9	92.3	91.7	6.70	6.01	6.02	3.57	3.99	3.82	4	3.50
	14:42		Middle	3.5	30.80	30.80		8.55	8.55		26.87	26.87		89.5	87.0		5.76	5.60		3.91	3.81		3	
7/7/2014	9:30	Fine	Middle	3.5	28.60	28.60	28.55	8.46	8.46	8.49	24.90	24.90	24.91	113.0	113.6	111.9	7.63	7.67	7.55	2.78	2.81	2.81	6	5.00
	9:32		Middle	3.5	28.50	28.50		8.52	8.52		24.92	24.92		111.1	109.8		7.50	7.41		2.81	2.83		4	
9/7/2014	10:45	Fine	Middle	3.5	28.00	28.00	28.05	8.37	8.37	8.38	27.67	27.67	27.67	98.2	96.7	97.5	6.58	6.48	6.53	4.02	3.91	3.89	5	5.00
	10:47		Middle	3.5	28.10	28.10		8.39	8.39		27.67	27.67		97.0	98.1		6.50	6.57		3.82	3.81		5	
11/7/2014	11:30	Cloudy	Middle	3.5	27.60	27.60	27.60	8.35	8.35	8.36	28.50	28.50	28.50	96.4	96.0	95.4	6.48	6.45	6.41	5.56	5.53	5.52	5	5.50
	11:32		Middle	3.5	27.60	27.60		8.37	8.37		28.50	28.50		95.0	94.3		6.38	6.34		5.51	5.48		6	
14/7/2014	13:40	Fine	Middle	3.5	28.10	28.10	28.25	8.29	8.29	8.29	27.80	27.80	27.80	84.5	87.3	86.5	5.64	5.82	5.77	5.13	4.95	4.96	6	6.00
	13:42		Middle	3.5	28.40	28.40		8.28	8.28		27.79	27.79		86.3	88.0		5.75	5.87		4.82	4.93		6	
16/7/2014	14:10	Sunny	Middle	3.5	29.00	29.00	29.15	8.26	8.26	8.25	28.82	28.82	28.82	87.3	89.3	89.9	5.72	5.84	5.88	3.24	3.28	3.31	5	5.00
	14:12		Middle	3.5	29.30	29.30		8.24	8.24		28.82	28.82		91.7	91.1		5.99	5.95		3.30	3.42		5	
21/7/2014	8:55	Fine	Middle	3.5	27.90	27.90	27.95	8.24	8.24	8.24	28.89	28.89	28.89	83.9	85.0	84.5	5.59	5.67	5.63	2.19	2.19	2.18	4	3.50
	8:57		Middle	3.5	28.00	28.00		8.23	8.23		28.89	28.89		84.2	84.8		5.61	5.65		2.17	2.17		3	
23/7/2014	11:25	Sunny	Middle	4.0	29.40	29.40	29.55	8.20	8.20	8.20	28.72	28.72	28.72	80.0	82.6	82.7	5.20	5.36	5.37	1.42	1.55	1.56	0	0.00
	11:27		Middle	4.0	29.70	29.70		8.20	8.20		28.71	28.71		83.7	84.5		5.44	5.48		1.58	1.70		0	
25/7/2014	11:25	Cloudy	Middle	3.5	28.60	28.60	28.60	8.28	8.28	8.28	27.49	27.49	27.49	88.9	89.3	89.0	5.91	5.94	5.92	2.29	2.41	2.37	0	0.00
	11:27		Middle	3.5	28.60	28.60		8.28	8.28		27.49	27.49		88.9	88.7		5.91	5.90		2.41	2.37		0	

Remarks:
Single underline denotes exceedance over Action Level.
Double underline denotes exceedance over Limit Level.



**Water Monitoring Result at WSD19 - Sheung Wan
Mid-Ebb Tide**

Date	Time	Weather Condition	Sampling Depth		Water Temperature			pH			Salinity		DO Saturation		DO		Turbidity		Suspended Solids					
					°C			-			ppt		%		mg/L		NTU		mg/L					
					Value	Average		Value	Average		Value	Average	Value	Average	Value	Average	Value	Average	Value	Average				
30/6/2014	13:45	Cloudy	Middle	3.0	29.90	29.90	29.90	8.39	8.39	8.42	25.87	25.87	25.87	95.1	95.3	94.0	6.23	6.27	6.16	5.09	5.14	5.15	3	3.00
	13:47		Middle	3.0	29.90	29.90		8.45	8.45		25.87	25.87		94.3	91.1		6.18	5.97		5.13	5.25		3	
2/7/2014	14:30	Fine	Middle	3.0	30.30	30.30	30.40	8.34	8.34	8.37	26.56	26.56	26.56	96.4	100.4	97.9	6.26	6.52	6.36	3.42	3.42	3.43	5	4.50
	14:32		Middle	3.0	30.50	30.50		8.39	8.39		26.55	26.55		100.0	94.8		6.49	6.15		3.41	3.45		4	
4/7/2014	14:20	Fine	Middle	3.0	31.00	31.00	31.00	8.49	8.49	8.52	26.33	26.33	26.33	101.4	97.3	96.8	6.50	6.23	6.19	3.73	3.94	3.73	2	3.00
	14:22		Middle	3.0	31.00	31.00		8.54	8.54		26.33	26.33		94.1	94.4		6.01	6.02		3.62	3.61		4	
7/7/2014	9:15	Fine	Middle	3.0	28.60	28.60	28.60	8.44	8.44	8.45	23.99	23.99	24.00	103.9	105.3	104.7	7.04	7.14	7.09	4.14	4.14	4.14	5	4.50
	9:17		Middle	3.0	28.60	28.60		8.46	8.46		24.00	24.00		105.0	104.7		7.10	7.09		4.14	4.13		4	
9/7/2014	10:30	Fine	Middle	3.0	28.20	28.20	28.25	8.32	8.32	8.35	27.43	27.43	27.44	103.2	103.2	103.8	6.91	6.91	6.95	3.31	3.32	3.40	3	3.00
	10:32		Middle	3.0	28.30	28.30		8.38	8.38		27.44	27.44		104.2	104.5		6.97	6.99		3.40	3.57		3	
11/7/2014	11:15	Cloudy	Middle	3.0	27.90	27.90	27.90	8.33	8.33	8.35	27.69	27.69	27.69	92.4	90.8	91.0	6.21	6.16	6.13	5.39	5.28	5.30	4	5.00
	11:17		Middle	3.0	27.90	27.90		8.36	8.36		27.68	27.68		90.9	89.8		6.11	6.03		5.27	5.27		6	
14/7/2014	11:35	Fine	Middle	3.5	27.30	27.30	27.25	8.32	8.32	8.31	27.82	27.82	27.83	80.6	81.9	81.0	5.46	5.56	5.49	3.48	3.49	3.49	5	4.50
	11:37		Middle	3.5	27.20	27.20		8.30	8.30		27.83	27.83		81.1	80.2		5.51	5.44		3.50	3.50		4	
16/7/2014	13:50	Sunny	Middle	3.0	30.20	30.20	30.35	8.34	8.34	8.33	28.05	28.05	28.05	89.2	93.6	90.4	5.75	6.03	5.82	3.77	3.81	3.79	3	3.50
	13:52		Middle	3.0	30.50	30.50		8.32	8.32		28.05	28.05		88.6	90.0		5.70	5.79		3.80	3.79		4	
21/7/2014	8:35	Fine	Middle	3.5	27.80	27.80	27.85	8.27	8.27	8.26	28.32	28.32	28.33	77.0	78.0	77.8	5.16	5.22	5.21	2.51	2.51	2.50	3	3.50
	8:37		Middle	3.5	27.90	27.90		8.25	8.25		28.33	28.33		79.2	77.1		5.31	5.16		2.52	2.45		4	
23/7/2014	11:00	Sunny	Middle	3.5	29.50	29.50	29.70	8.24	8.24	8.24	28.98	28.98	28.96	88.5	88.1	88.9	5.71	5.70	5.73	2.40	2.50	2.46	0	0.00
	11:02		Middle	3.5	29.90	29.90		8.24	8.24		28.89	28.98		89.1	89.7		5.76	5.73		2.51	2.43		0	
25/7/2014	11:05	Cloudy	Middle	3.0	28.70	28.70	28.75	8.29	8.29	8.29	27.14	27.14	27.14	89.4	89.8	87.9	5.94	5.97	5.84	1.77	1.76	1.76	0	0.00
	11:07		Middle	3.0	28.80	28.80		8.29	8.29		27.14	27.14		87.3	85.0		5.80	5.65		1.76	1.75		0	

Remarks:
Single underline denotes exceedance over Action Level.
Double underline denotes exceedance over Limit Level.



Graphic Presentation of Water Quality Result of WSD9 - Tai Wan

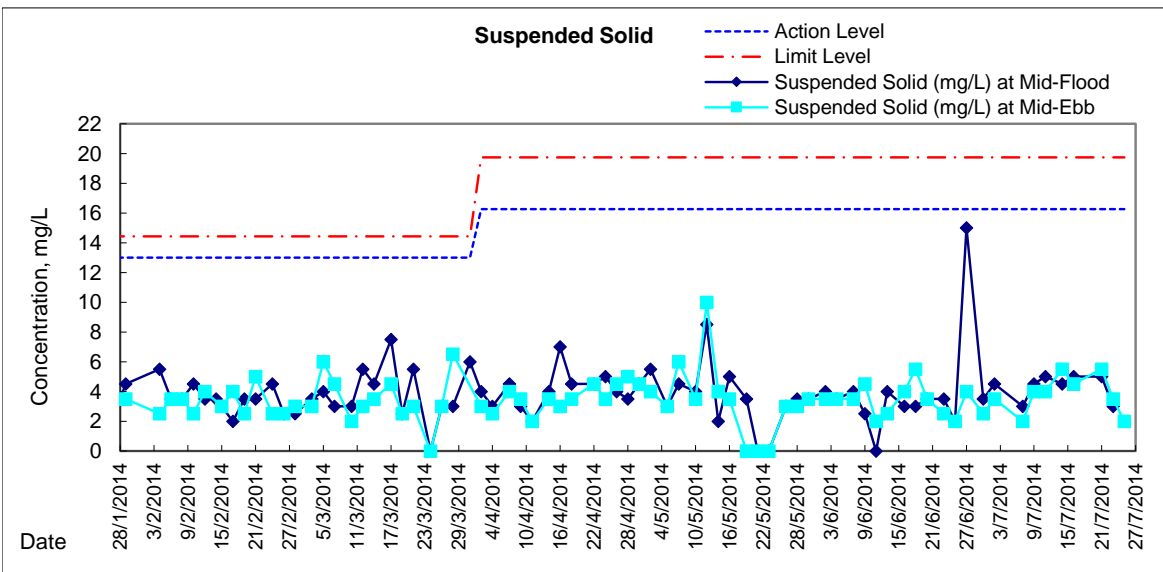
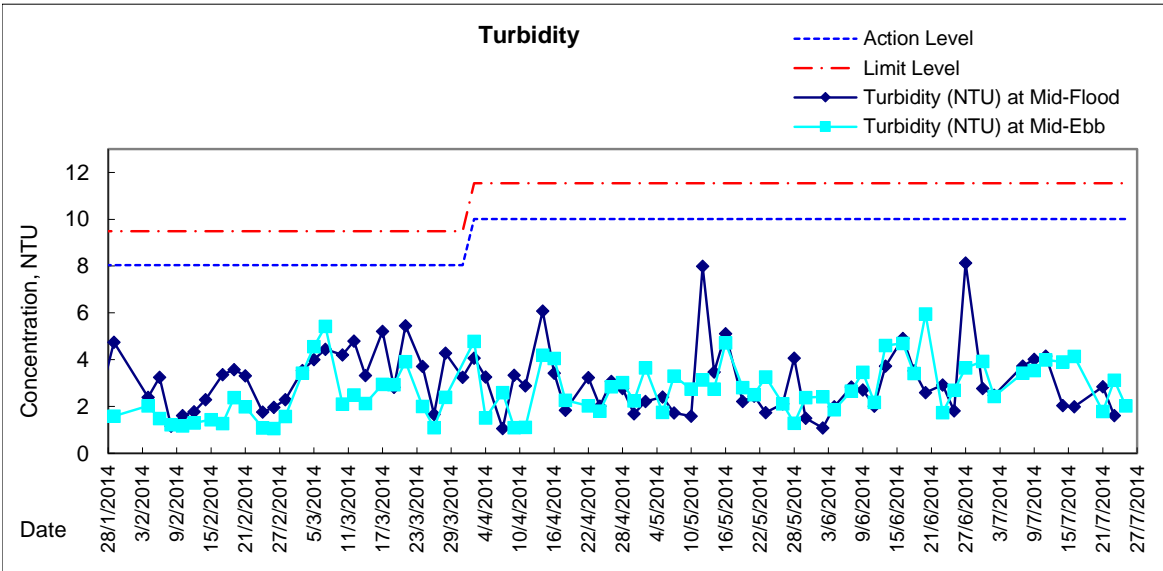
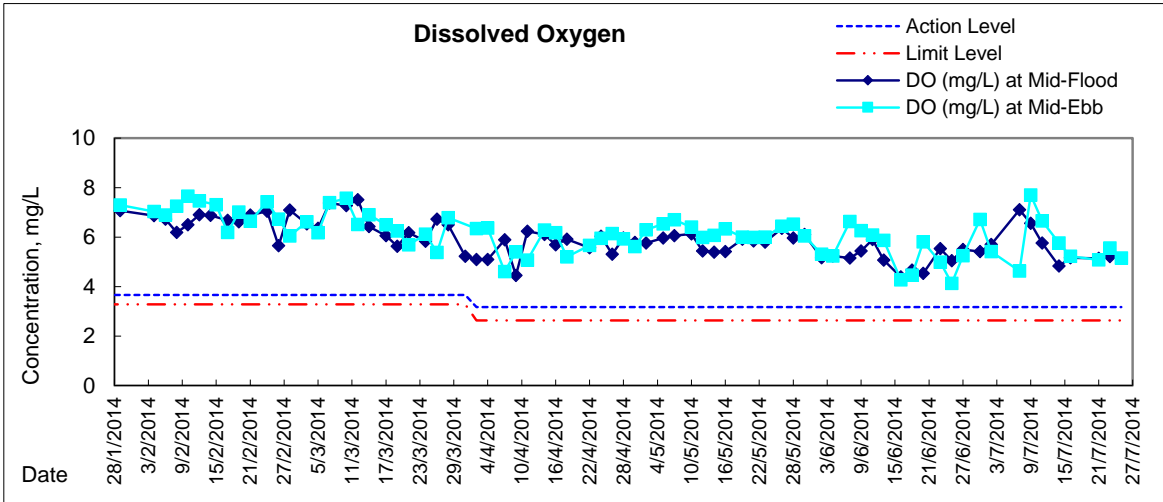



Graphic Presentation of Water Quality Result of WSD17 - Quarry Bay

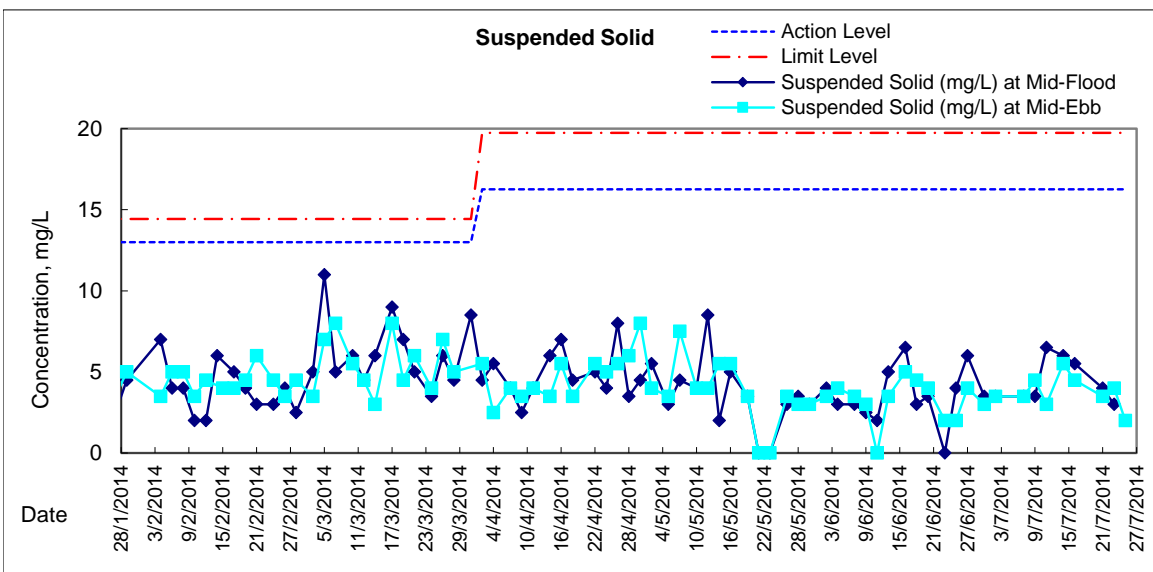
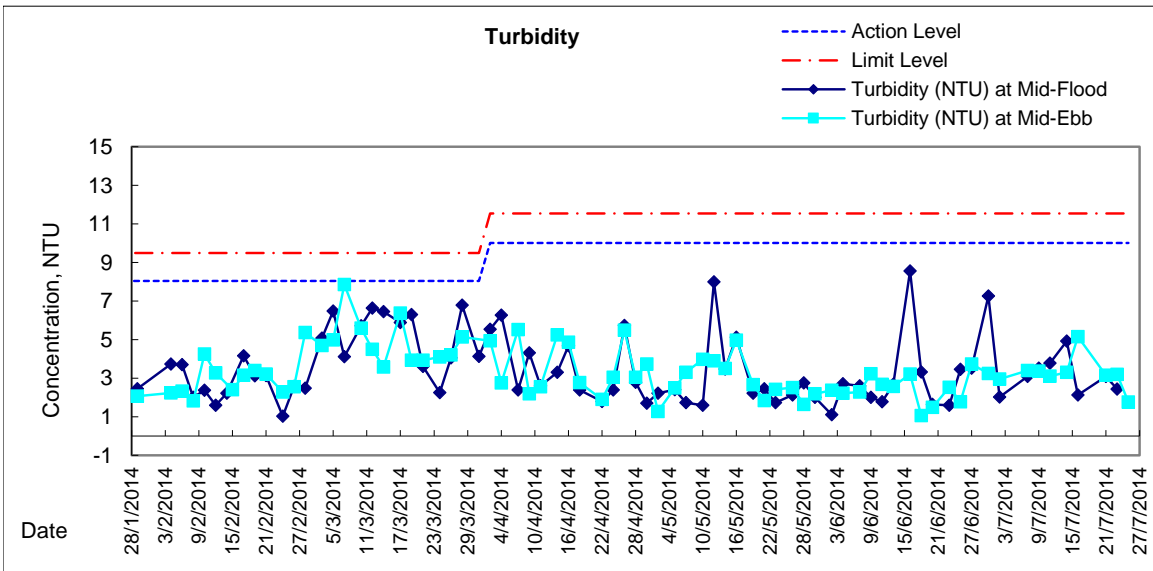
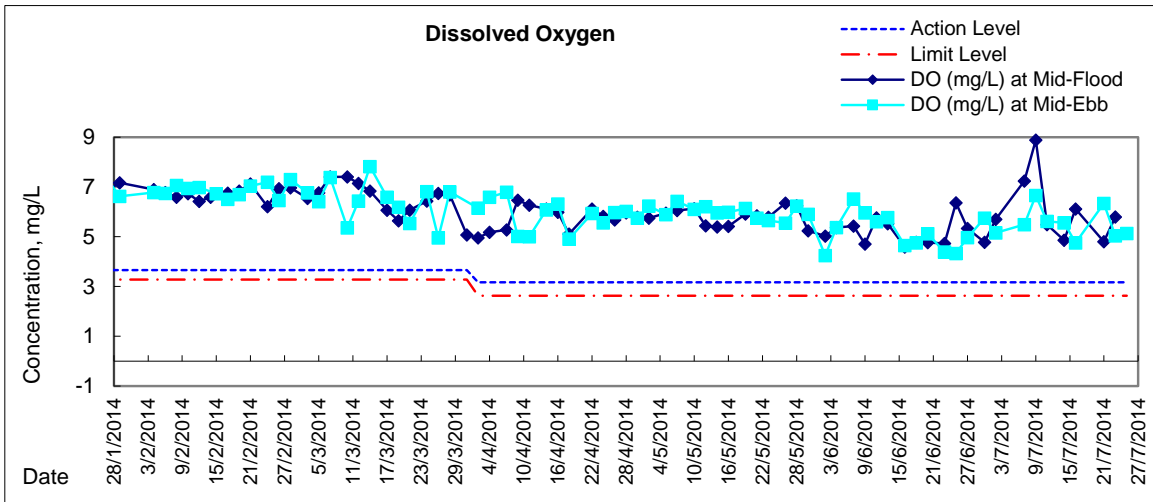



Graphic Presentation of Water Quality Result of WSD19 - Sheung Wan

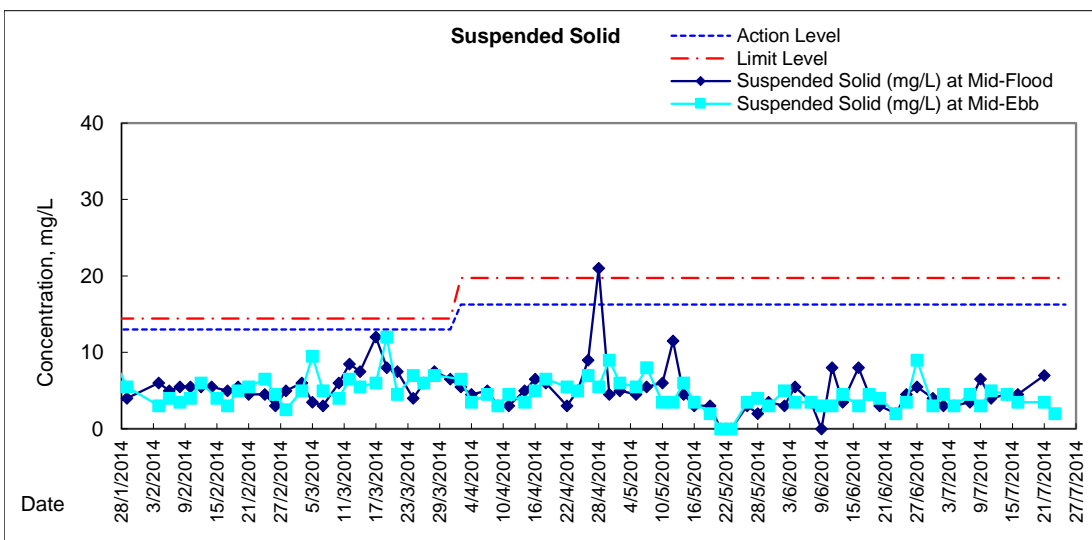
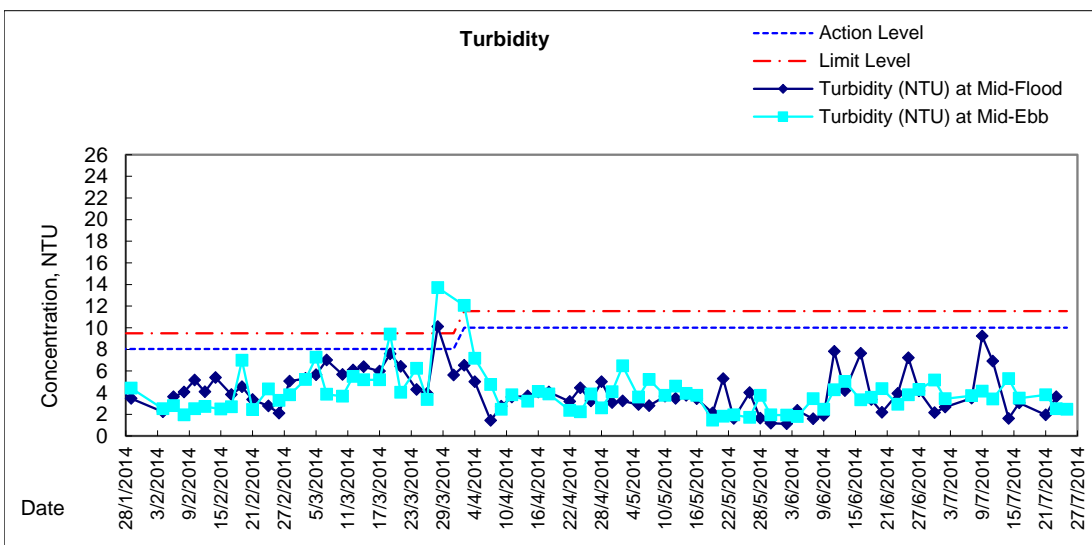
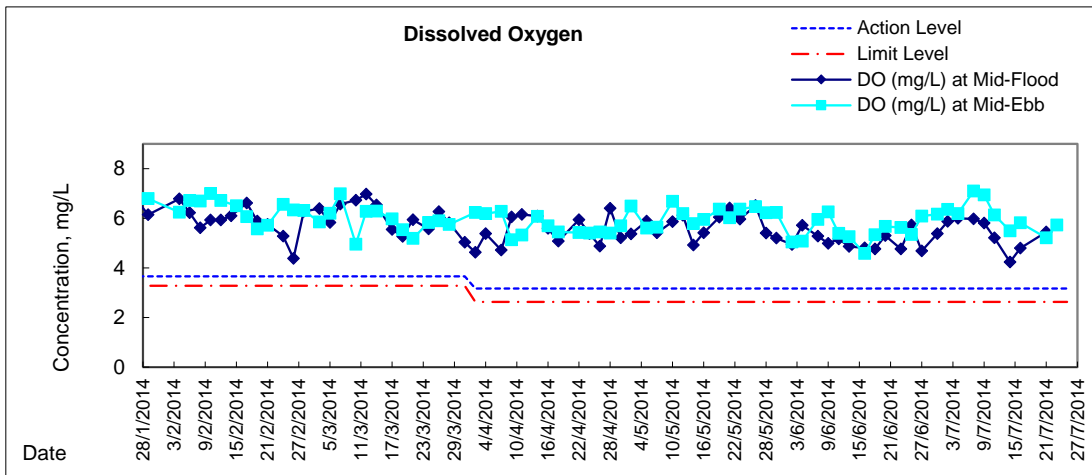



Graphic Presentation of Water Quality Result of C1 - HKCEC

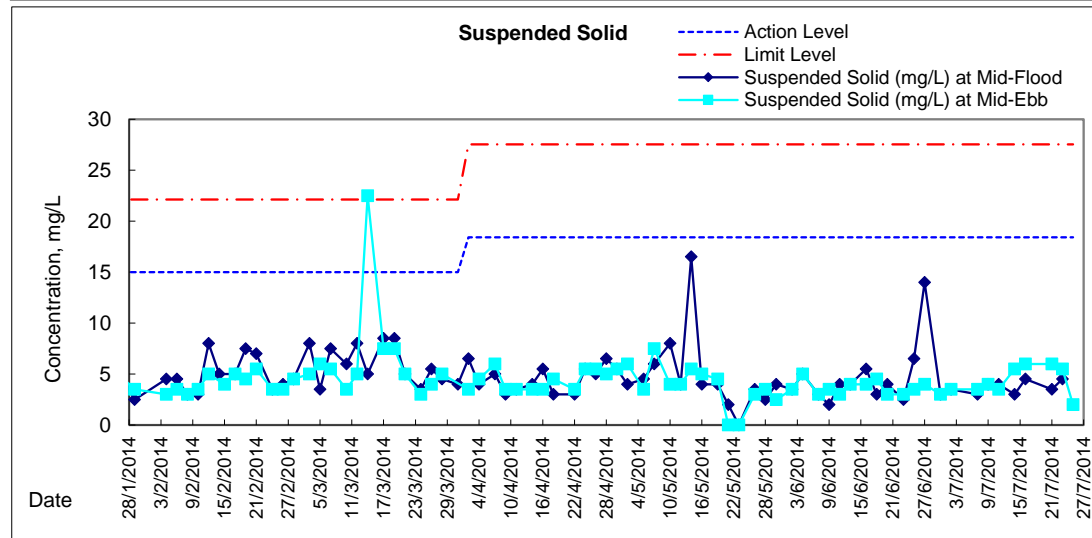
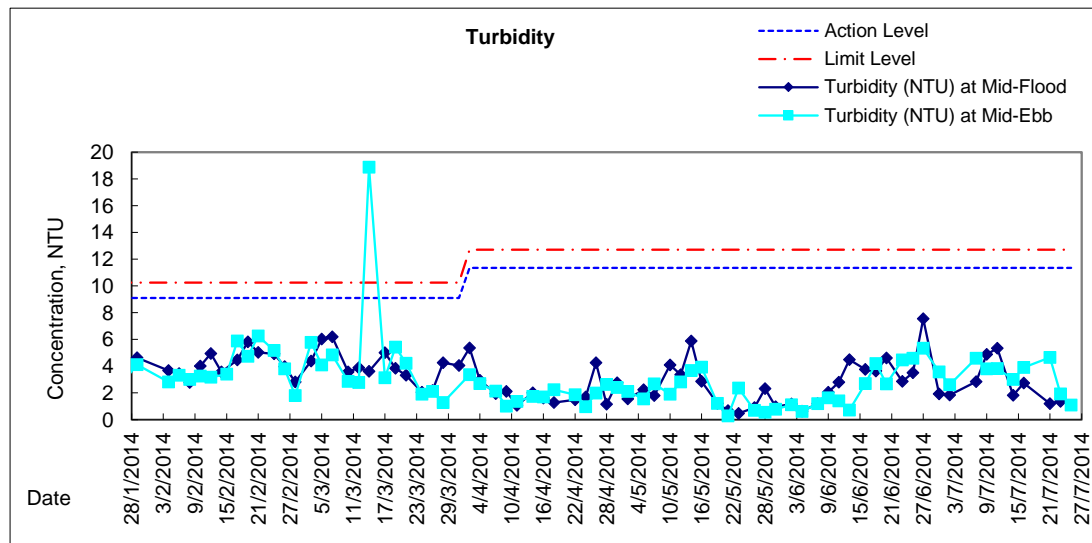
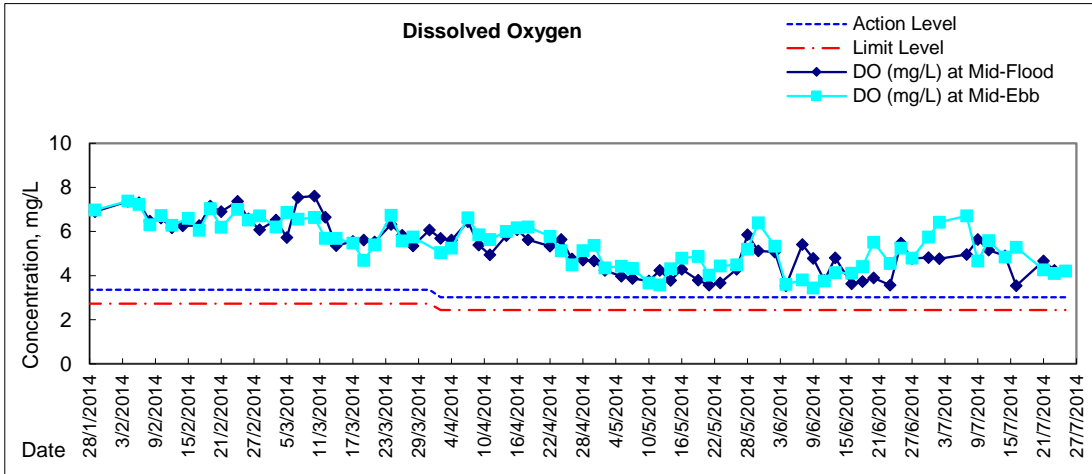



Graphic Presentation of Water Quality Result of P1 - HKCEC Phase I

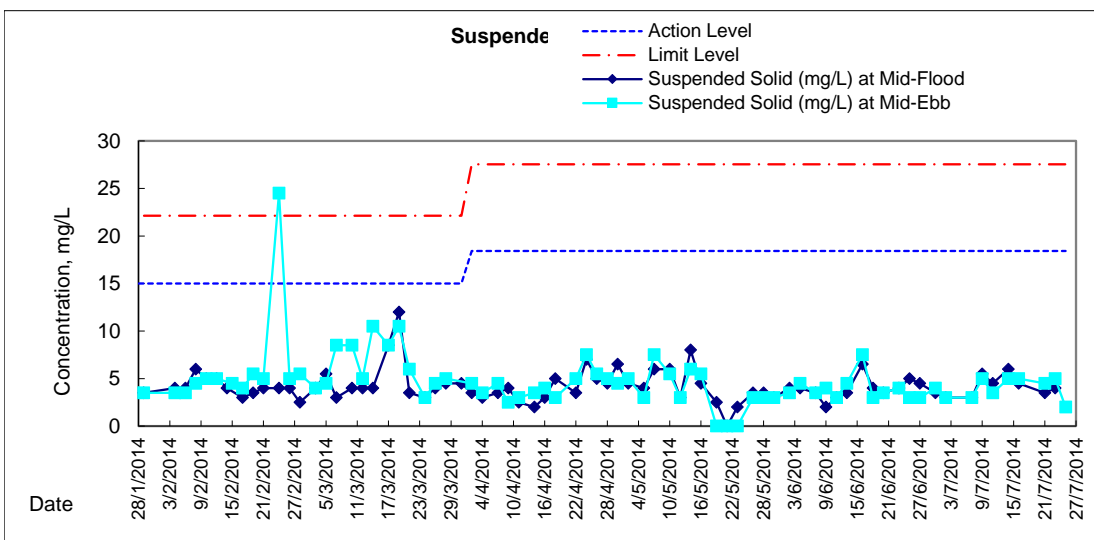
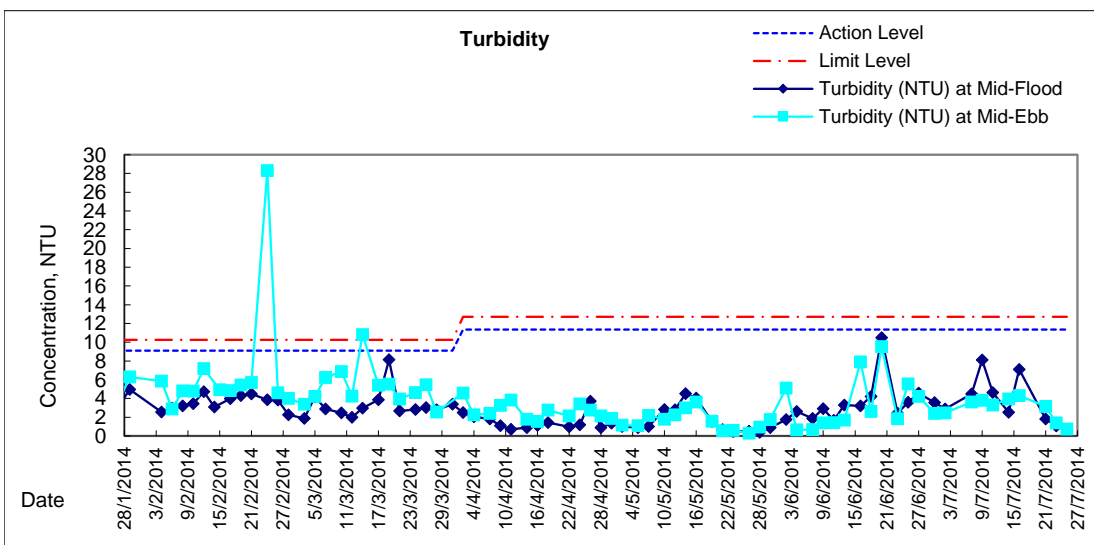
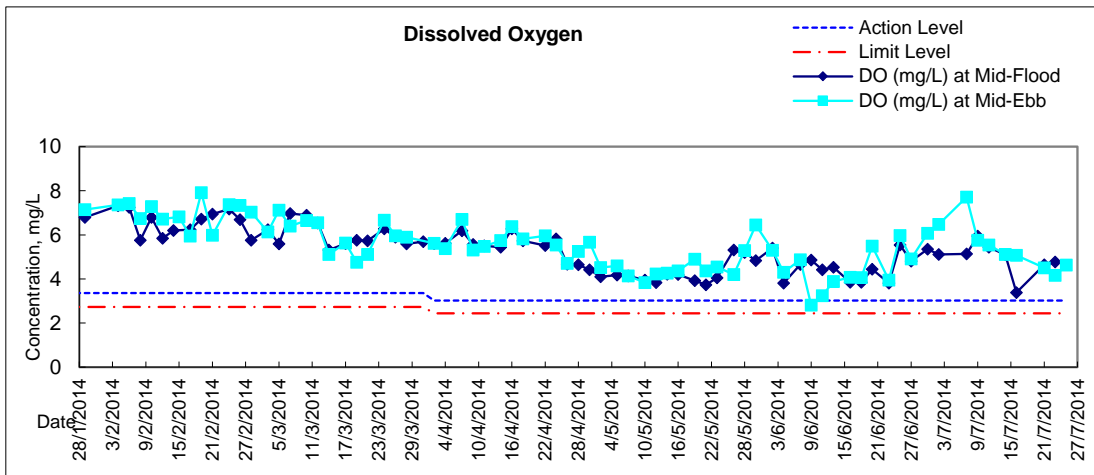



Graphic Presentation of Water Quality Result of P3 - APA

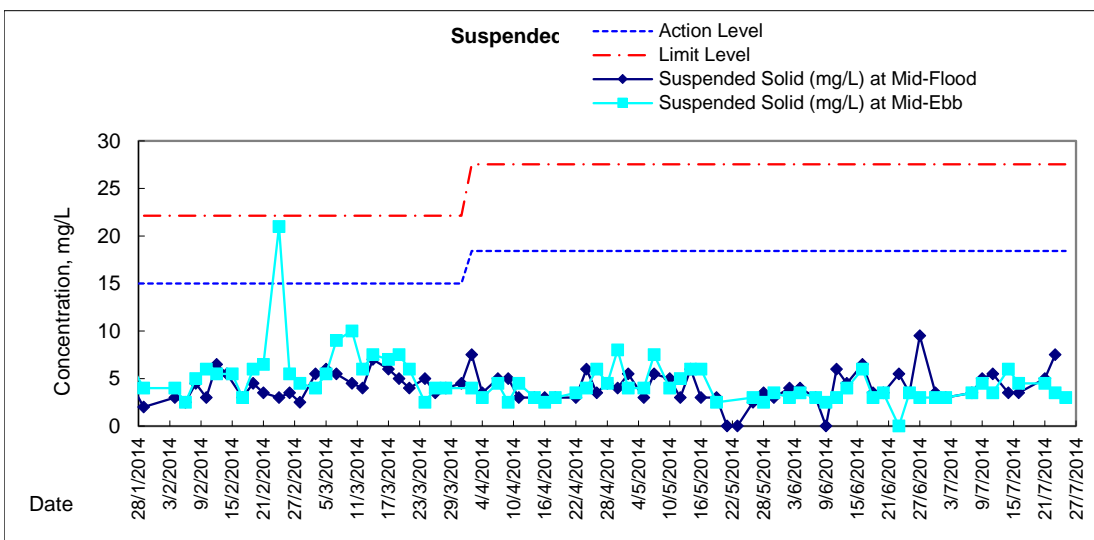
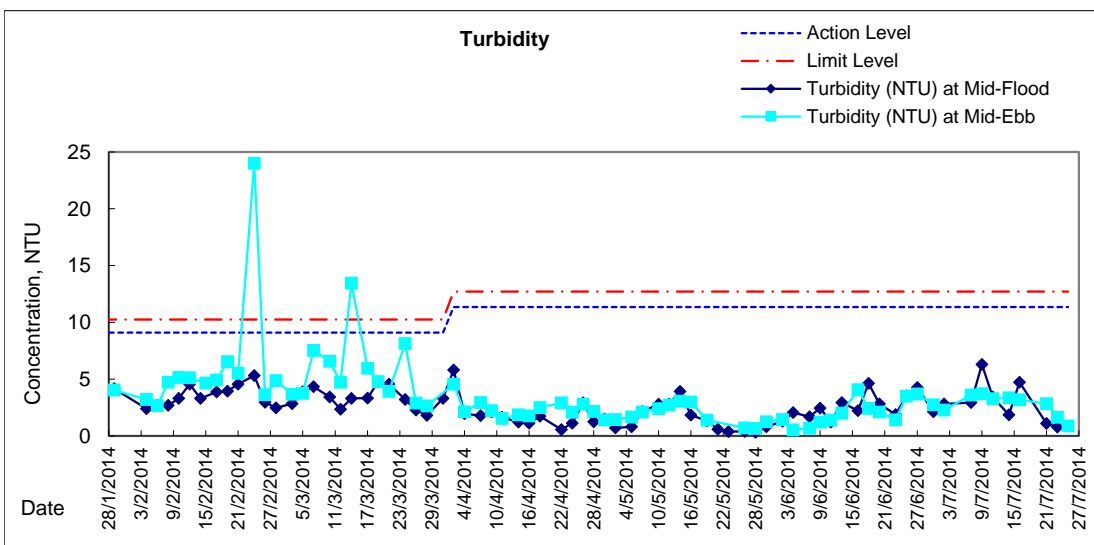
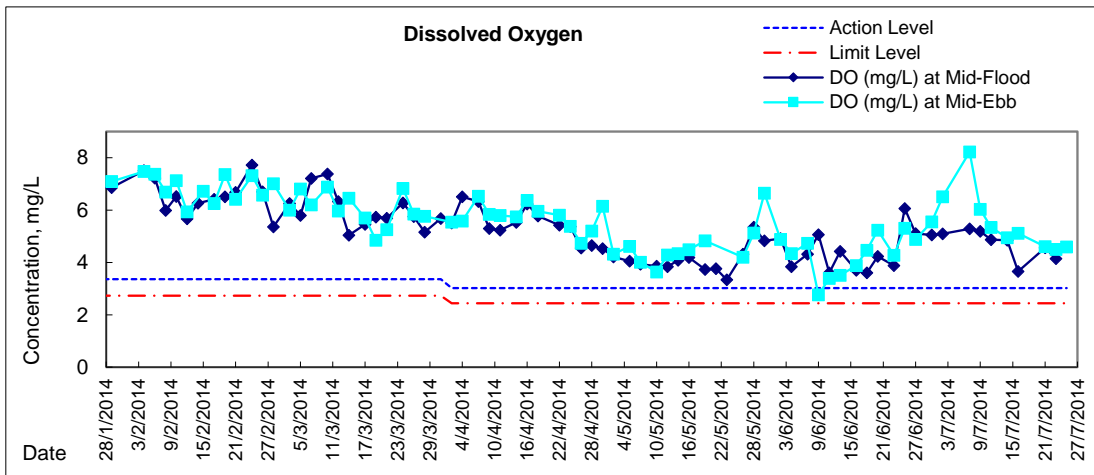



Graphic Presentation of Water Quality Result of P5 - WCT / RT / IT

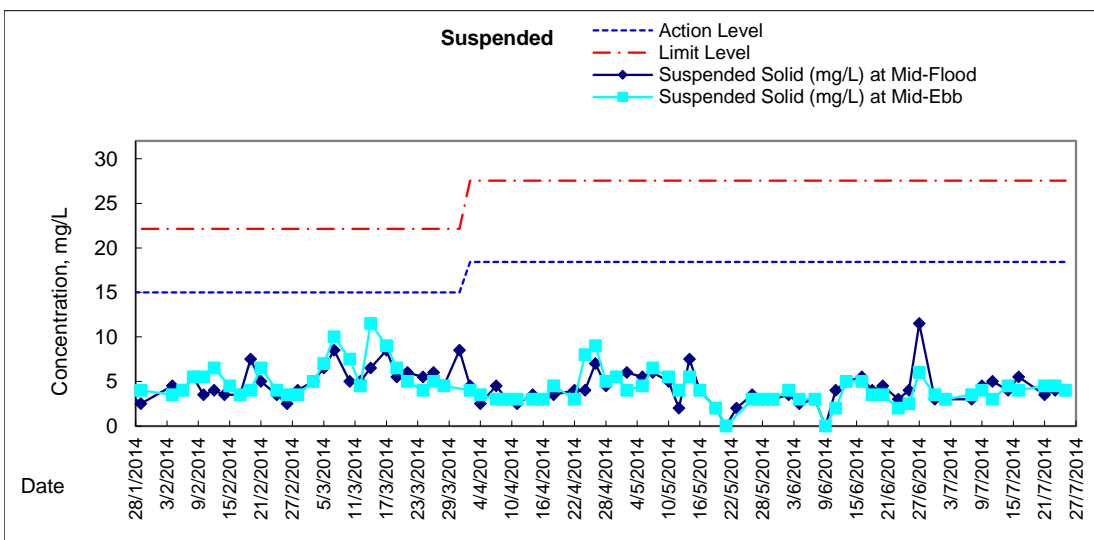
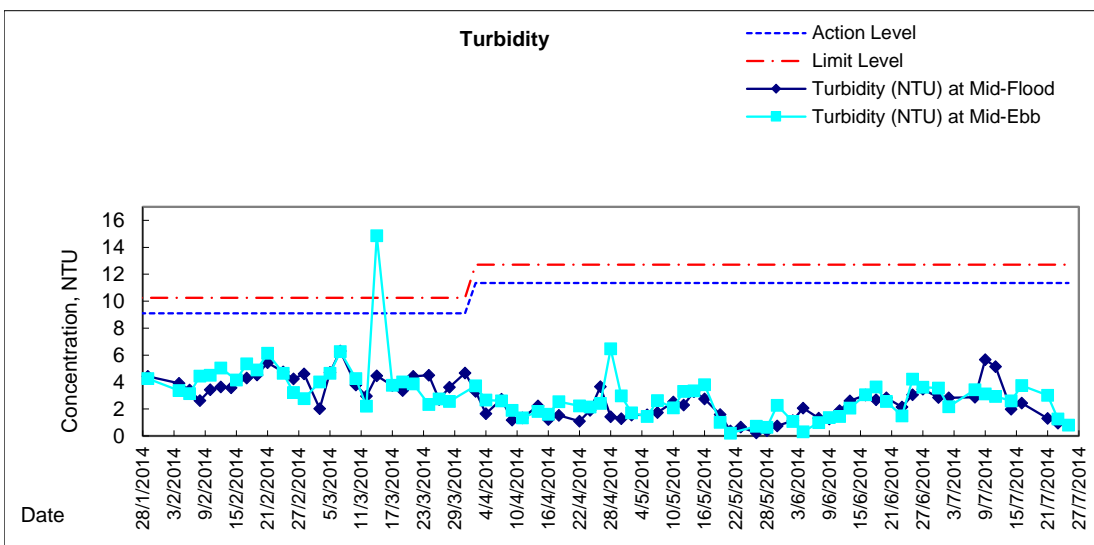
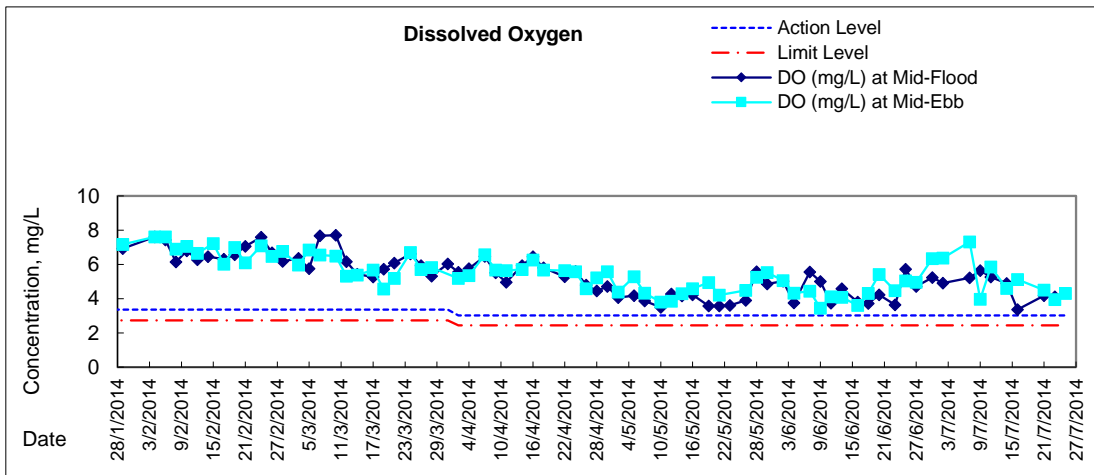



Graphic Presentation of Water Quality Result of P4 - SOC

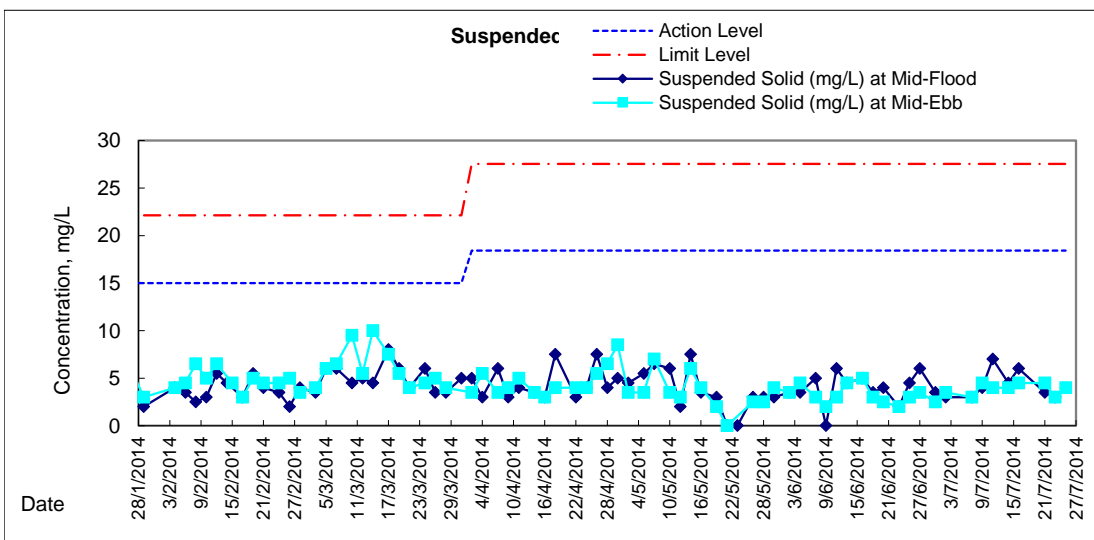
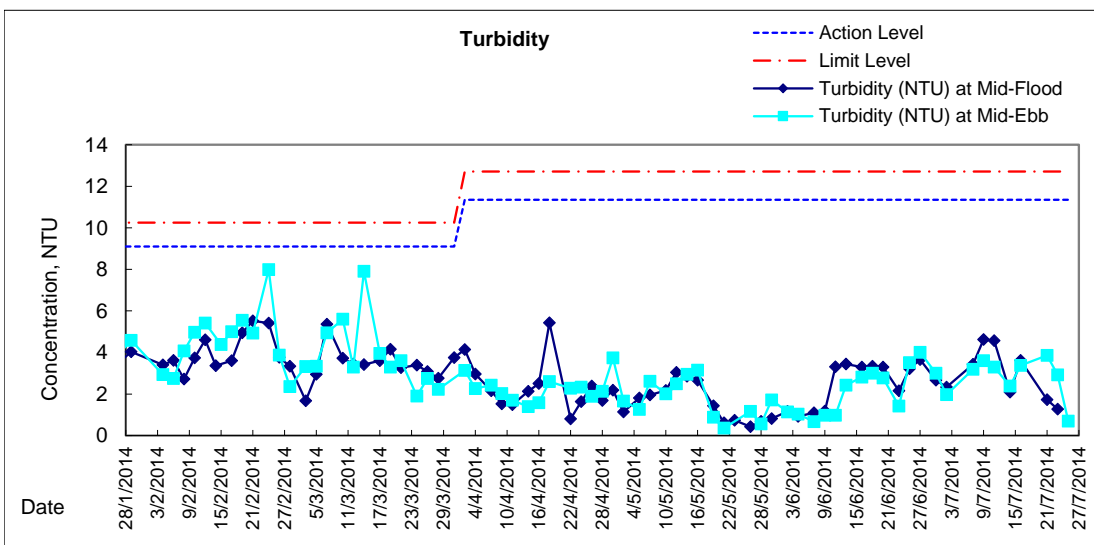
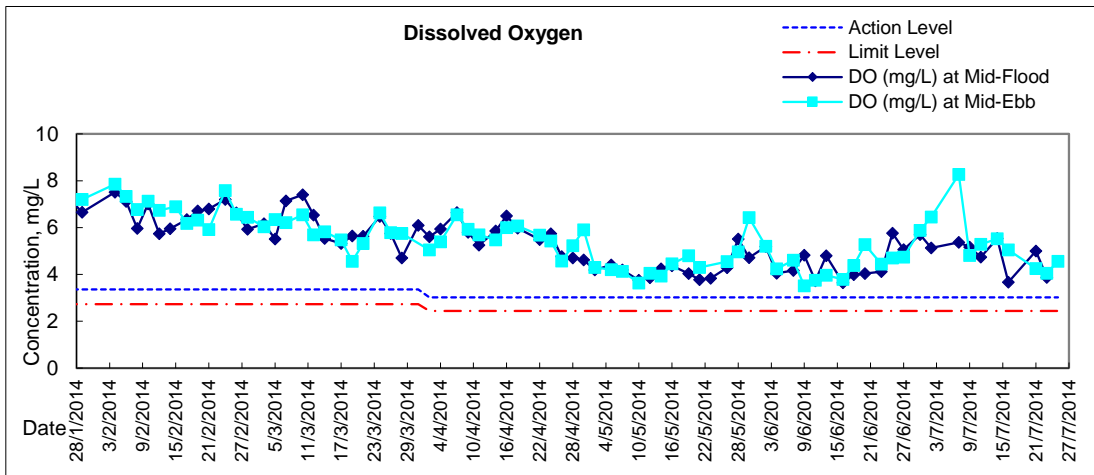



Graphic Presentation of Water Quality Result of RW21-P789 - GEC/CRC/SHK

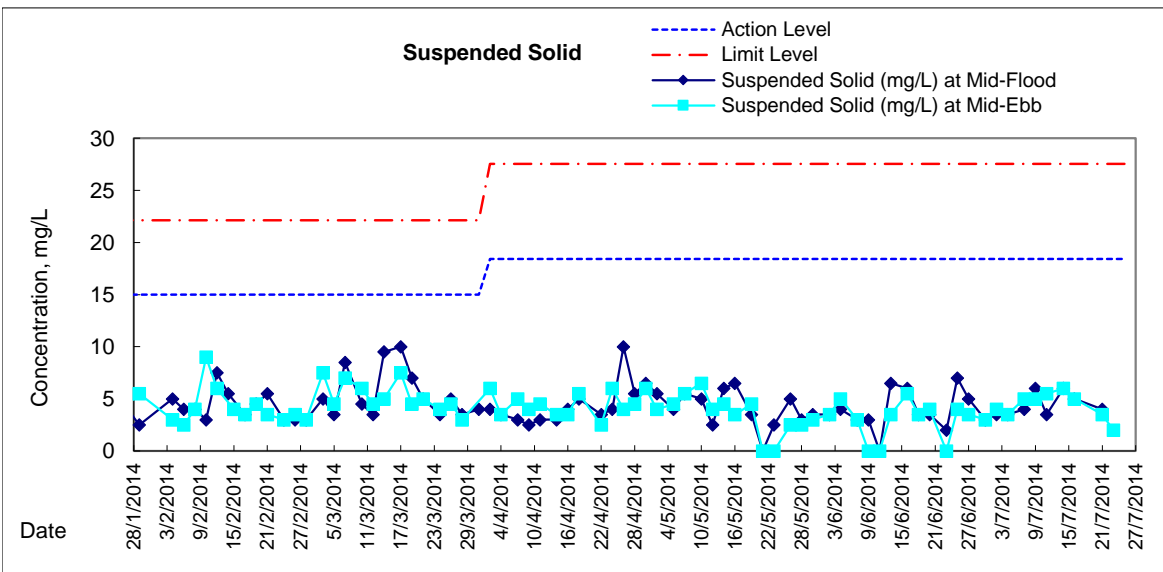
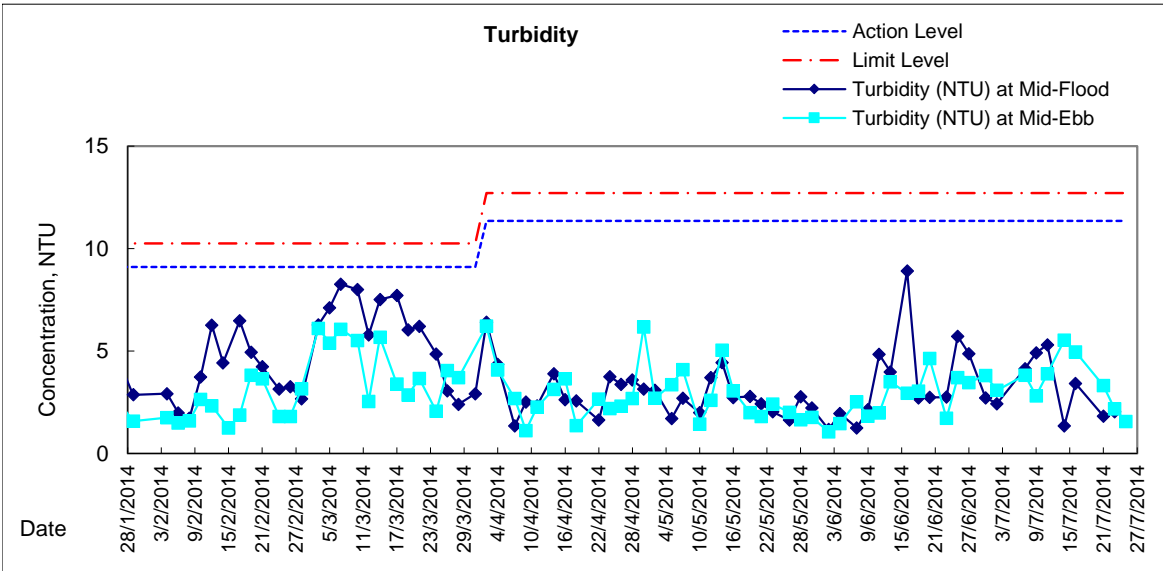
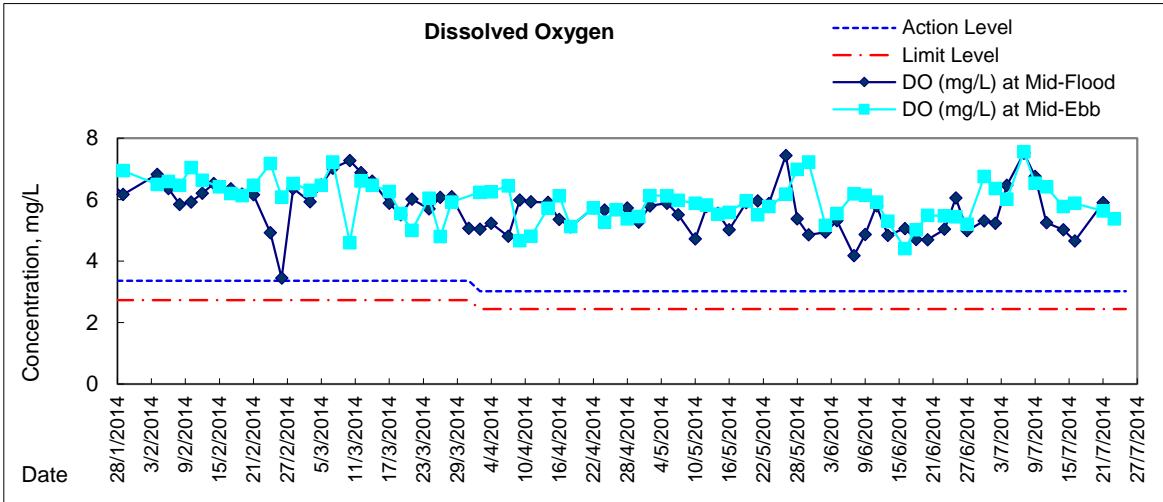



Graphic Presentation of Water Quality Result of C7 - Windsor House

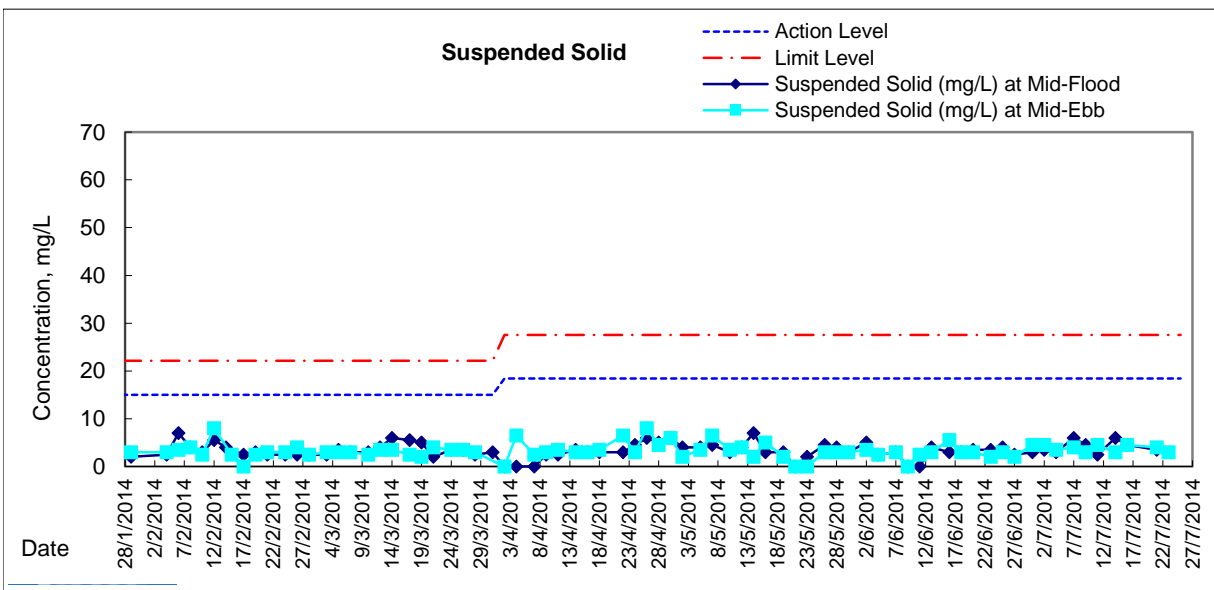
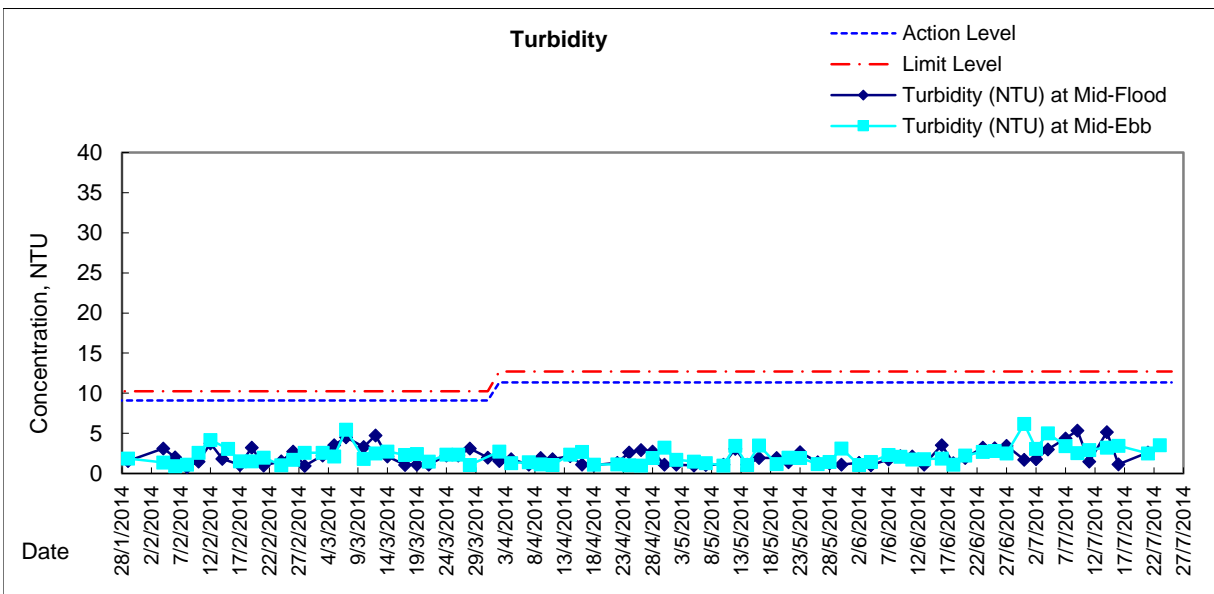
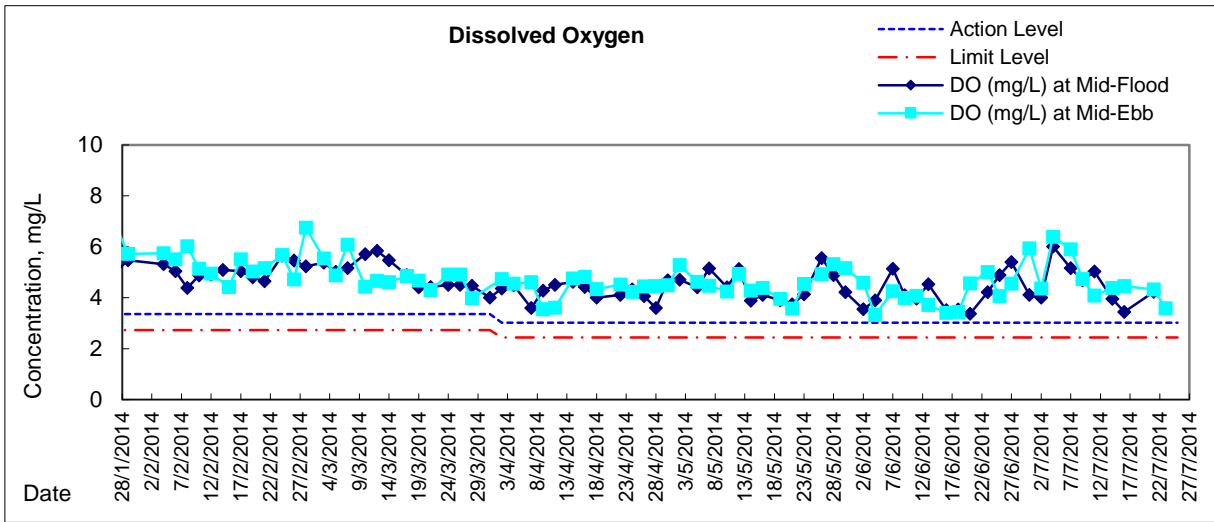



**Water Monitoring Result at C6 - Excelsior Hotel
Mid-Flood Tide**

Date	Time	Weater Condition	Sampling Depth		Water Temperature			pH			Salinity			DO Saturation			DO		
					°C			-			ppt			%			mg/L		
					Value	Average		Value	Average		Value	Average		Value	Average		Value	Average	
30/6/2014	-	Cloudy	Surface	-	-	-	-	-	-	-	-	-	-	-	-	-	-	-	-
	6:34		Middle	1.5	29.50	29.50	29.5	8.24	8.24	8.2	24.14	24.14	24.1	64.4	65.5	65.0	4.30	4.38	4.34
	-		Bottom	-	-	-	-	-	-	-	-	-	-	-	-	-	-	-	-
2/7/2014	-	Fine	Surface	-	-	-	-	-	-	-	-	-	-	-	-	-	-	-	-
	10:50		Middle	1.5	29.10	29.10	29.1	8.30	8.30	8.3	26.34	26.34	26.3	72.9	76.1	74.5	4.83	5.05	4.94
	-		Bottom	-	-	-	-	-	-	-	-	-	-	-	-	-	-	-	-
4/7/2014	-	Fine	Surface	-	-	-	-	-	-	-	-	-	-	-	-	-	-	-	-
	11:15		Middle	1.5	29.80	29.80	29.8	8.41	8.41	8.4	26.18	26.18	26.2	94.8	92.1	93.5	6.28	6.10	6.19
	-		Bottom	-	-	-	-	-	-	-	-	-	-	-	-	-	-	-	-
7/7/2014	-	Cloudy	Surface	-	-	-	-	-	-	-	-	-	-	-	-	-	-	-	-
	4:10		Middle	1.5	28.70	28.70	28.7	7.83	7.83	7.8	23.62	23.63	23.6	55.3	57.2	56.3	3.77	3.90	3.84
	-		Bottom	-	-	-	-	-	-	-	-	-	-	-	-	-	-	-	-
9/7/2014	-	Fine	Surface	-	-	-	-	-	-	-	-	-	-	-	-	-	-	-	-
	15:00		Middle	1.5	28.50	28.50	28.5	8.33	8.33	8.3	27.35	27.35	27.4	87.4	87.6	87.5	5.38	5.39	5.39
	-		Bottom	-	-	-	-	-	-	-	-	-	-	-	-	-	-	-	-
11/7/2014	-	Fine	Surface	-	-	-	-	-	-	-	-	-	-	-	-	-	-	-	-
	17:05		Middle	1.5	28.20	28.20	28.2	8.30	8.30	8.3	27.85	27.85	27.9	65.8	66.1	66.0	4.40	4.41	4.41
	-		Bottom	-	-	-	-	-	-	-	-	-	-	-	-	-	-	-	-
14/7/2014	-	Cloudy	Surface	-	-	-	-	-	-	-	-	-	-	-	-	-	-	-	-
	7:17		Middle	1.5	27.60	27.60	27.6	7.98	7.98	8.0	27.85	27.85	27.9	67.4	67.8	67.6	4.64	4.65	4.65
	-		Bottom	-	-	-	-	-	-	-	-	-	-	-	-	-	-	-	-
16/7/2014	-	Fine	Surface	-	-	-	-	-	-	-	-	-	-	-	-	-	-	-	-
	9:40		Middle	1.5	28.00	28.00	28.0	8.14	8.14	8.1	28.12	28.12	28.1	85.4	84.5	85.0	5.74	5.67	5.71
	-		Bottom	-	-	-	-	-	-	-	-	-	-	-	-	-	-	-	-
21/7/2014	-	Fine	Surface	-	-	-	-	-	-	-	-	-	-	-	-	-	-	-	-
	3:49		Middle	1.5	27.80	27.80	27.8	8.04	8.04	8.0	29.36	29.36	29.4	54.8	54.4	54.6	3.66	3.63	3.65
	-		Bottom	-	-	-	-	-	-	-	-	-	-	-	-	-	-	-	-
23/7/2014	-	Fine	Surface	-	-	-	-	-	-	-	-	-	-	-	-	-	-	-	-
	16:20		Middle	1.5	29.60	29.60	29.6	8.13	8.13	8.1	27.93	27.93	27.9	81.7	82.5	82.1	5.22	5.27	5.25
	-		Bottom	-	-	-	-	-	-	-	-	-	-	-	-	-	-	-	-
25/7/2014	-	Cloudy	Surface	-	-	-	-	-	-	-	-	-	-	-	-	-	-	-	-
	18:46		Middle	1.0	27.50	27.50	27.5	7.95	7.95	8.0	29.19	29.19	29.2	72.5	73.3	72.9	4.95	5.00	4.98
	-		Bottom	-	-	-	-	-	-	-	-	-	-	-	-	-	-	-	-

Remarks:
Single underline denotes exceedance over Action Level.
Double underline denotes exceedance over Limit Level.



**Water Monitoring Result at C7 - Windsor House
Mid-Flood Tide**

Date	Time	Weater Condition	Sampling Depth		Water Temperature			pH			Salinity			DO Saturation			DO		
					°C			-			ppt			%			mg/L		
					Value	Average		Value	Average		Value	Average		Value	Average		Value	Average	
30/6/2014	-	Cloudy	Surface	-	-	-	-	-	-	-	-	-	-	-	-	-	-	-	-
	6:23		Middle	1.5	29.30	29.30	29.3	8.04	8.04	8.0	28.67	28.67	28.7	60.4	62.1	61.3	3.97	4.05	4.01
	-		Bottom	-	-	-	-	-	-	-	-	-	-	-	-	-	-	-	-
2/7/2014	-	Fine	Surface	-	-	-	-	-	-	-	-	-	-	-	-	-	-	-	-
	11:00		Middle	1.5	29.00	29.00	29.0	8.30	8.30	8.3	26.19	26.19	26.2	58.7	60.4	59.6	3.89	4.01	3.95
	-		Bottom	-	-	-	-	-	-	-	-	-	-	-	-	-	-	-	-
4/7/2014	-	Fine	Surface	-	-	-	-	-	-	-	-	-	-	-	-	-	-	-	-
	11:25		Middle	1.5	29.50	29.50	29.5	8.42	8.42	8.4	25.76	25.76	25.8	88.4	84.1	86.3	5.85	5.54	5.70
	-		Bottom	-	-	-	-	-	-	-	-	-	-	-	-	-	-	-	-
7/7/2014	-	Cloudy	Surface	-	-	-	-	-	-	-	-	-	-	-	-	-	-	-	-
	4:00		Middle	1.5	28.80	28.80	28.8	8.07	8.07	8.1	26.18	26.18	26.2	73.5	75.3	74.4	4.91	5.03	4.97
	-		Bottom	-	-	-	-	-	-	-	-	-	-	-	-	-	-	-	-
9/7/2014	-	Fine	Surface	-	-	-	-	-	-	-	-	-	-	-	-	-	-	-	-
	15:07		Middle	1.5	28.60	28.60	28.6	8.32	8.32	8.3	27.05	27.05	27.1	75.1	77.2	76.2	5.00	5.13	5.07
	-		Bottom	-	-	-	-	-	-	-	-	-	-	-	-	-	-	-	-
11/7/2014	-	Fine	Surface	-	-	-	-	-	-	-	-	-	-	-	-	-	-	-	-
	17:10		Middle	1.5	28.30	28.30	28.3	8.32	8.32	8.3	27.43	27.43	27.4	69.8	71.1	70.5	4.66	4.75	4.71
	-		Bottom	-	-	-	-	-	-	-	-	-	-	-	-	-	-	-	-
14/7/2014	-	Cloudy	Surface	-	-	-	-	-	-	-	-	-	-	-	-	-	-	-	-
	7:10		Middle	1.5	27.60	27.60	27.6	7.99	7.99	8.0	28.14	28.14	28.1	72.0	71.8	71.9	5.13	4.94	5.04
	-		Bottom	-	-	-	-	-	-	-	-	-	-	-	-	-	-	-	-
16/7/2014	-	Fine	Surface	-	-	-	-	-	-	-	-	-	-	-	-	-	-	-	-
	9:50		Middle	1.5	27.70	27.70	27.7	8.17	8.17	8.2	28.10	28.10	28.1	58.1	58.5	58.3	3.91	3.93	3.92
	-		Bottom	-	-	-	-	-	-	-	-	-	-	-	-	-	-	-	-
21/7/2014	-	Fine	Surface	-	-	-	-	-	-	-	-	-	-	-	-	-	-	-	-
	3:40		Middle	1.5	27.80	27.80	27.8	8.05	8.05	8.1	29.86	29.86	29.9	51.0	51.6	51.3	3.39	3.43	3.41
	-		Bottom	-	-	-	-	-	-	-	-	-	-	-	-	-	-	-	-
23/7/2014	-	Fine	Surface	-	-	-	-	-	-	-	-	-	-	-	-	-	-	-	-
	16:25		Middle	1.5	29.50	29.50	29.5	8.14	8.14	8.1	27.37	27.37	27.4	63.1	65.1	64.1	4.13	4.26	4.20
	-		Bottom	-	-	-	-	-	-	-	-	-	-	-	-	-	-	-	-
25/7/2014	-	Cloudy	Surface	-	-	-	-	-	-	-	-	-	-	-	-	-	-	-	-
	18:36		Middle	1.0	27.30	27.30	27.3	7.99	7.99	8.0	28.79	28.79	28.8	76.7	77.4	77.1	5.27	5.31	5.29
	-		Bottom	-	-	-	-	-	-	-	-	-	-	-	-	-	-	-	-

Remarks:
Single underline denotes exceedance over Action Level.
Double underline denotes exceedance over Limit Level.



**Water Monitoring Result at Ex-WPCWA SW - South-western corners of ex-Public Cargo Works Area
Mid-Flood Tide**

Date	Time	Weater Condition	Sampling Depth		Water Temperature			pH			Salinity			DO Saturation			DO		
					°C			-			ppt			%			mg/L		
					Value	Average		Value	Average		Value	Average		Value	Average		Value	Average	
30/6/2014	-	Cloudy	Surface	-	-	-	-	-	-	-	-	-	-	-	-	-	-	-	-
	6:05		Middle	1.5	29.00	29.00	29.0	8.07	8.07	8.1	21.48	21.48	21.5	53.9	55.2	54.6	3.68	3.77	3.73
	-		Bottom	-	-	-	-	-	-	-	-	-	-	-	-	-	-	-	-
2/7/2014	-	Fine	Surface	-	-	-	-	-	-	-	-	-	-	-	-	-	-	-	-
	10:32		Middle	1.5	28.60	28.60	28.6	8.31	8.31	8.3	25.15	25.15	25.2	83.5	82.4	83.0	5.63	5.56	5.60
	-		Bottom	-	-	-	-	-	-	-	-	-	-	-	-	-	-	-	-
4/7/2014	-	Fine	Surface	-	-	-	-	-	-	-	-	-	-	-	-	-	-	-	-
	11:02		Middle	1.5	28.80	28.80	28.8	8.46	8.46	8.5	24.38	24.38	24.4	97.2	100.7	99.0	6.55	6.79	6.67
	-		Bottom	-	-	-	-	-	-	-	-	-	-	-	-	-	-	-	-
7/7/2014	-	Cloudy	Surface	-	-	-	-	-	-	-	-	-	-	-	-	-	-	-	-
	3:39		Middle	1.5	28.90	28.90	28.9	8.13	8.13	8.1	18.18	18.18	18.2	15.5	17.5	16.5	1.08	1.22	<u>1.15</u>
	-		Bottom	-	-	-	-	-	-	-	-	-	-	-	-	-	-	-	-
9/7/2014	-	Fine	Surface	-	-	-	-	-	-	-	-	-	-	-	-	-	-	-	-
	14:52		Middle	1.5	28.10	28.10	28.1	8.36	8.36	8.4	26.07	26.07	26.1	87.8	88.1	88.0	5.94	5.96	5.95
	-		Bottom	-	-	-	-	-	-	-	-	-	-	-	-	-	-	-	-
11/7/2014	-	Fine	Surface	-	-	-	-	-	-	-	-	-	-	-	-	-	-	-	-
	16:57		Middle	1.5	27.60	27.60	27.6	8.34	8.34	8.3	27.14	27.14	27.1	79.7	81.5	80.6	5.40	5.52	5.46
	-		Bottom	-	-	-	-	-	-	-	-	-	-	-	-	-	-	-	-
14/7/2014	-	Cloudy	Surface	-	-	-	-	-	-	-	-	-	-	-	-	-	-	-	-
	7:58		Middle	1.5	27.60	27.60	27.6	8.00	8.00	8.0	23.04	23.04	23.0	26.3	27.4	26.9	1.86	1.93	<u>1.90</u>
	-		Bottom	-	-	-	-	-	-	-	-	-	-	-	-	-	-	-	-
16/7/2014	-	Fine	Surface	-	-	-	-	-	-	-	-	-	-	-	-	-	-	-	-
	9:32		Middle	1.5	27.30	27.30	27.3	8.15	8.15	8.2	27.07	27.07	27.1	89.3	90.2	89.8	6.07	6.13	6.10
	-		Bottom	-	-	-	-	-	-	-	-	-	-	-	-	-	-	-	-
21/7/2014	-	Fine	Surface	-	-	-	-	-	-	-	-	-	-	-	-	-	-	-	-
	3:22		Middle	1.5	27.70	27.70	27.7	8.05	8.05	8.1	24.91	24.91	24.9	34.0	34.6	34.3	2.33	2.37	<u>2.35</u>
	-		Bottom	-	-	-	-	-	-	-	-	-	-	-	-	-	-	-	-
23/7/2014	-	Fine	Surface	-	-	-	-	-	-	-	-	-	-	-	-	-	-	-	-
	16:02		Middle	1.5	29.30	29.30	29.3	8.15	8.15	8.2	27.51	27.51	27.5	48.8	48.7	48.8	3.20	3.20	3.20
	-		Bottom	-	-	-	-	-	-	-	-	-	-	-	-	-	-	-	-
25/7/2014	-	Cloudy	Surface	-	-	-	-	-	-	-	-	-	-	-	-	-	-	-	-
	19:36		Middle	1.5	27.40	27.40	27.4	8.13	8.13	8.1	19.35	19.35	19.4	14.2	15.0	14.6	1.02	1.08	<u>1.05</u>
	-		Bottom	-	-	-	-	-	-	-	-	-	-	-	-	-	-	-	-

Remarks:
Single underline denotes exceedance over Action Level.
Double underline denotes exceedance over Limit Level.



**Water Monitoring Result at Ex-WPCWA SE - South-eastern corners of ex-Public Cargo Works Area
Mid-Flood Tide**

Date	Time	Weater Condition	Sampling Depth		Water Temperature			pH			Salinity			DO Saturation			DO		
					°C			-			ppt			%			mg/L		
					Value	Average		Value	Average		Value	Average		Value	Average		Value	Average	
30/6/2014	-	Cloudy	Surface	-	-	-	-	-	-	-	-	-	-	-	-	-	-	-	-
	6:10		Middle	1.5	29.00	29.10	29.1	7.97	7.97	8.0	21.32	21.32	21.3	52.6	54.0	53.3	3.60	3.69	3.65
	-		Bottom	-	-	-	-	-	-	-	-	-	-	-	-	-	-	-	-
2/7/2014	-	Fine	Surface	-	-	-	-	-	-	-	-	-	-	-	-	-	-	-	-
	10:30		Middle	1.5	28.90	28.90	28.9	8.32	8.32	8.3	25.50	25.50	25.5	65.7	65.8	65.8	4.39	4.40	4.40
	-		Bottom	-	-	-	-	-	-	-	-	-	-	-	-	-	-	-	-
4/7/2014	-	Fine	Surface	-	-	-	-	-	-	-	-	-	-	-	-	-	-	-	-
	11:00		Middle	1.5	29.00	29.00	29.0	8.44	8.44	8.4	24.90	24.90	24.9	104.6	103.5	104.1	7.00	6.95	6.98
	-		Bottom	-	-	-	-	-	-	-	-	-	-	-	-	-	-	-	-
7/7/2014	-	Cloudy	Surface	-	-	-	-	-	-	-	-	-	-	-	-	-	-	-	-
	3:47		Middle	1.5	28.70	28.70	28.7	7.96	7.96	8.0	17.88	17.88	17.9	15.9	16.2	16.1	1.12	1.14	<u>1.13</u>
	-		Bottom	-	-	-	-	-	-	-	-	-	-	-	-	-	-	-	-
9/7/2014	-	Fine	Surface	-	-	-	-	-	-	-	-	-	-	-	-	-	-	-	-
	14:50		Middle	1.5	28.50	28.50	28.5	8.37	8.37	8.4	25.82	25.82	25.8	90.1	93.0	91.6	6.05	6.24	6.15
	-		Bottom	-	-	-	-	-	-	-	-	-	-	-	-	-	-	-	-
11/7/2014	-	Fine	Surface	-	-	-	-	-	-	-	-	-	-	-	-	-	-	-	-
	16:55		Middle	1.5	27.70	27.70	27.7	8.36	8.36	8.4	27.50	27.50	27.5	74.2	73.6	73.9	5.00	4.96	4.98
	-		Bottom	-	-	-	-	-	-	-	-	-	-	-	-	-	-	-	-
14/7/2014	-	Cloudy	Surface	-	-	-	-	-	-	-	-	-	-	-	-	-	-	-	-
	8:07		Middle	1.5	27.60	27.60	27.6	7.92	7.92	7.9	22.56	22.58	22.6	35.5	35.0	35.3	2.52	2.48	<u>2.50</u>
	-		Bottom	-	-	-	-	-	-	-	-	-	-	-	-	-	-	-	-
16/7/2014	-	Fine	Surface	-	-	-	-	-	-	-	-	-	-	-	-	-	-	-	-
	9:30		Middle	1.5	27.60	27.60	27.6	8.21	8.21	8.2	25.47	25.47	25.5	73.2	72.1	72.7	4.92	4.81	4.87
	-		Bottom	-	-	-	-	-	-	-	-	-	-	-	-	-	-	-	-
21/7/2014	-	Fine	Surface	-	-	-	-	-	-	-	-	-	-	-	-	-	-	-	-
	3:29		Middle	1.5	27.80	27.80	27.8	7.89	7.89	7.9	24.76	24.76	24.8	38.5	39.3	38.9	2.63	2.69	<u>2.66</u>
	-		Bottom	-	-	-	-	-	-	-	-	-	-	-	-	-	-	-	-
23/7/2014	-	Fine	Surface	-	-	-	-	-	-	-	-	-	-	-	-	-	-	-	-
	16:00		Middle	1.5	29.70	29.70	29.7	8.20	8.20	8.2	27.15	27.15	27.2	74.6	75.2	74.9	4.86	4.90	4.88
	-		Bottom	-	-	-	-	-	-	-	-	-	-	-	-	-	-	-	-
25/7/2014	-	Cloudy	Surface	-	-	-	-	-	-	-	-	-	-	-	-	-	-	-	-
	19:45		Middle	1.5	27.40	27.40	27.4	8.01	8.01	8.0	19.23	19.23	19.2	14.8	15.4	15.1	1.07	1.12	<u>1.10</u>
	-		Bottom	-	-	-	-	-	-	-	-	-	-	-	-	-	-	-	-

Remarks:
Single underline denotes exceedance over Action Level.
Double underline denotes exceedance over Limit Level.



**Water Monitoring Result at C6 - Excelsior Hotel
Mid-Ebb Tide**

Date	Time	Weater Condition	Sampling Depth		Water Temperature			pH			Salinity			DO Saturation			DO		
					°C			-			ppt			%			mg/L		
					Value	Average		Value	Average		Value	Average		Value	Average		Value	Average	
30/6/2014	-	Cloudy	Surface	-	-	-	-	-	-	-	-	-	-	-	-	-	-	-	-
	14:35		Middle	2	28.90	28.90	28.9	8.34	8.34	8.3	28.28	28.28	28.3	86.6	87.7	87.2	5.70	5.77	5.74
	-		Bottom	-	-	-	-	-	-	-	-	-	-	-	-	-	-	-	-
2/7/2014	-	Fine	Surface	-	-	-	-	-	-	-	-	-	-	-	-	-	-	-	-
	15:25		Middle	2	29.20	29.20	29.2	8.26	8.26	8.3	26.07	26.07	26.1	68.5	67.9	68.2	4.54	4.50	4.52
	-		Bottom	-	-	-	-	-	-	-	-	-	-	-	-	-	-	-	-
4/7/2014	-	Fine	Surface	-	-	-	-	-	-	-	-	-	-	-	-	-	-	-	-
	15:10		Middle	2	30.10	30.10	30.1	8.36	8.36	8.4	25.91	25.91	25.9	82.4	77.4	79.9	5.39	5.06	5.23
	-		Bottom	-	-	-	-	-	-	-	-	-	-	-	-	-	-	-	-
7/7/2014	-	Fine	Surface	-	-	-	-	-	-	-	-	-	-	-	-	-	-	-	-
	10:00		Middle	2	28.90	28.90	28.9	8.40	8.40	8.4	24.51	24.51	24.5	84.7	84.5	84.6	5.68	5.67	5.68
	-		Bottom	-	-	-	-	-	-	-	-	-	-	-	-	-	-	-	-
9/7/2014	-	Fine	Surface	-	-	-	-	-	-	-	-	-	-	-	-	-	-	-	-
	11:10		Middle	2	27.90	27.90	27.9	8.24	8.24	8.2	27.77	27.77	27.8	62.0	63.3	62.7	4.16	4.25	4.21
	-		Bottom	-	-	-	-	-	-	-	-	-	-	-	-	-	-	-	-
11/7/2014	-	Cloudy	Surface	-	-	-	-	-	-	-	-	-	-	-	-	-	-	-	-
	11:45		Middle	2	27.60	27.60	27.6	8.21	8.21	8.2	26.10	26.10	26.1	70.1	69.8	70.0	4.84	4.80	4.82
	-		Bottom	-	-	-	-	-	-	-	-	-	-	-	-	-	-	-	-
14/7/2014	-	Fine	Surface	-	-	-	-	-	-	-	-	-	-	-	-	-	-	-	-
	14:10		Middle	2	28.40	28.40	28.4	8.23	8.23	8.2	26.68	26.68	26.7	83.3	82.8	83.1	5.57	5.53	5.55
	-		Bottom	-	-	-	-	-	-	-	-	-	-	-	-	-	-	-	-
16/7/2014	-	Sunny	Surface	-	-	-	-	-	-	-	-	-	-	-	-	-	-	-	-
	14:35		Middle	2	28.40	28.40	28.4	8.14	8.14	8.1	28.04	28.04	28.0	79.8	80.0	79.9	5.30	5.31	5.31
	-		Bottom	-	-	-	-	-	-	-	-	-	-	-	-	-	-	-	-
21/7/2014	-	Fine	Surface	-	-	-	-	-	-	-	-	-	-	-	-	-	-	-	-
	9:25		Middle	2	27.90	27.90	27.9	8.16	8.16	8.2	28.51	28.51	28.5	87.5	87.3	87.4	5.86	5.84	5.85
	-		Bottom	-	-	-	-	-	-	-	-	-	-	-	-	-	-	-	-
23/7/2014	-	0:00	Surface	-	-	-	-	-	-	-	-	-	-	-	-	-	-	-	-
	11:45		Middle	2	29.00	29.00	29.0	8.15	8.15	8.2	27.80	27.80	27.8	53.4	52.7	53.1	3.52	3.47	3.50
	-		Bottom	-	-	-	-	-	-	-	-	-	-	-	-	-	-	-	-
25/7/2014	-	Cloudy	Surface	-	-	-	-	-	-	-	-	-	-	-	-	-	-	-	-
	12:02		Middle	2	28.40	28.40	28.4	8.21	8.21	8.2	27.15	27.15	27.2	68.1	68.4	68.3	4.54	4.56	4.55
	-		Bottom	-	-	-	-	-	-	-	-	-	-	-	-	-	-	-	-

Remarks:
Single underline denotes exceedance over Action Level.
Double underline denotes exceedance over Limit Level.



**Water Monitoring Result at Ex-WPCWA SW - South-western corners of ex-Public Cargo Works Area
Mid-Ebb Tide**

Date	Time	Weather Condition	Sampling Depth		Water Temperature			pH			Salinity			DO Saturation			DO		
					°C			-			ppt			%			mg/L		
					Value	Average		Value	Average		Value	Average		Value	Average		Value	Average	
30/6/2014	-	Cloudy	Surface	-	-	-	-	-	-	-	-	-	-	-	-	-	-	-	-
	14:27		Middle	1.5	28.70	28.70	28.7	8.41	8.41	8.4	23.14	23.14	23.1	87.7	87.9	87.8	5.97	5.99	5.98
	-		Bottom	-	-	-	-	-	-	-	-	-	-	-	-	-	-	-	-
2/7/2014	-	Fine	Surface	-	-	-	-	-	-	-	-	-	-	-	-	-	-	-	-
	15:17		Middle	1.5	28.60	28.60	28.6	8.40	8.40	8.4	19.47	19.47	19.5	74.7	77.0	75.9	5.20	5.36	5.28
	-		Bottom	-	-	-	-	-	-	-	-	-	-	-	-	-	-	-	-
4/7/2014	-	Fine	Surface	-	-	-	-	-	-	-	-	-	-	-	-	-	-	-	-
	15:02		Middle	1.5	29.10	29.10	29.1	8.63	8.63	8.6	16.56	16.56	16.6	67.1	61.5	64.3	4.69	4.28	4.69
	-		Bottom	-	-	-	-	-	-	-	-	-	-	-	-	-	-	-	-
7/7/2014	-	Fine	Surface	-	-	-	-	-	-	-	-	-	-	-	-	-	-	-	-
	9:52		Middle	1.5	28.40	28.40	28.4	8.44	8.44	8.4	23.03	23.03	23.0	91.0	91.4	91.2	6.22	6.25	6.24
	-		Bottom	-	-	-	-	-	-	-	-	-	-	-	-	-	-	-	-
9/7/2014	-	Fine	Surface	-	-	-	-	-	-	-	-	-	-	-	-	-	-	-	-
	11:02		Middle	1.5	27.70	27.70	27.7	8.25	8.25	8.3	24.32	24.32	24.3	85.1	85.4	85.3	5.84	5.85	5.85
	-		Bottom	-	-	-	-	-	-	-	-	-	-	-	-	-	-	-	-
11/7/2014	-	Cloudy	Surface	-	-	-	-	-	-	-	-	-	-	-	-	-	-	-	-
	11:40		Middle	1.5	27.30	27.30	27.3	8.33	8.33	8.3	25.61	25.61	25.6	82.7	82.6	82.7	5.69	5.69	5.69
	-		Bottom	-	-	-	-	-	-	-	-	-	-	-	-	-	-	-	-
14/7/2014	-	Fine	Surface	-	-	-	-	-	-	-	-	-	-	-	-	-	-	-	-
	14:02		Middle	1.5	27.90	27.90	27.9	8.23	8.23	8.2	25.63	25.63	25.6	85.5	87.4	86.5	5.81	5.97	5.89
	-		Bottom	-	-	-	-	-	-	-	-	-	-	-	-	-	-	-	-
16/7/2014	-	Sunny	Surface	-	-	-	-	-	-	-	-	-	-	-	-	-	-	-	-
	14:27		Middle	1.5	28.20	28.20	28.2	8.26	8.26	8.3	21.70	21.70	21.7	76.0	78.0	77.0	5.27	5.40	5.34
	-		Bottom	-	-	-	-	-	-	-	-	-	-	-	-	-	-	-	-
21/7/2014	-	Fine	Surface	-	-	-	-	-	-	-	-	-	-	-	-	-	-	-	-
	9:17		Middle	1.5	27.80	27.80	27.8	8.22	8.22	8.2	26.85	26.85	26.9	82.6	79.9	81.3	5.60	5.41	5.51
	-		Bottom	-	-	-	-	-	-	-	-	-	-	-	-	-	-	-	-
23/7/2014	-	0:00	Surface	-	-	-	-	-	-	-	-	-	-	-	-	-	-	-	-
	11:42		Middle	1.5	29.50	29.50	29.5	8.18	8.18	8.2	26.43	26.43	26.4	57.5	54.9	56.2	3.78	3.60	3.69
	-		Bottom	-	-	-	-	-	-	-	-	-	-	-	-	-	-	-	-
25/7/2014	-	Cloudy	Surface	-	-	-	-	-	-	-	-	-	-	-	-	-	-	-	-
	11:47		Middle	1.5	28.50	28.50	28.5	8.23	8.23	8.2	25.74	25.74	25.7	85.7	85.8	85.8	5.77	5.78	5.78
	-		Bottom	-	-	-	-	-	-	-	-	-	-	-	-	-	-	-	-

Remarks:
Single underline denotes exceedance over Action Level.
Double underline denotes exceedance over Limit Level.



**Water Monitoring Result at C7 - Windsor House
Mid-Ebb Tide**

Date	Time	Weater Condition	Sampling Depth		Water Temperature			pH			Salinity			DO Saturation			DO		
					°C			-			ppt			%			mg/L		
					Value	Average		Value	Average		Value	Average		Value	Average		Value	Average	
30/6/2014	-	Cloudy	Surface	-	-	-	-	-	-	-	-	-	-	-	-	-	-	-	-
	14:45		Middle	2	29.20	29.20	29.2	8.38	8.38	8.4	27.37	27.37	27.4	88.0	90.7	89.4	5.79	5.97	5.88
	-		Bottom	-	-	-	-	-	-	-	-	-	-	-	-	-	-	-	-
2/7/2014	-	Fine	Surface	-	-	-	-	-	-	-	-	-	-	-	-	-	-	-	-
	15:30		Middle	2	29.30	29.30	29.3	8.29	8.29	8.3	26.27	26.27	26.3	64.5	65.7	65.1	4.27	4.28	4.28
	-		Bottom	-	-	-	-	-	-	-	-	-	-	-	-	-	-	-	-
4/7/2014	-	Fine	Surface	-	-	-	-	-	-	-	-	-	-	-	-	-	-	-	-
	15:20		Middle	2	29.90	29.90	29.9	8.45	8.45	8.5	25.94	25.94	25.9	96.1	95.8	96.0	6.29	6.28	6.29
	-		Bottom	-	-	-	-	-	-	-	-	-	-	-	-	-	-	-	-
7/7/2014	-	Fine	Surface	-	-	-	-	-	-	-	-	-	-	-	-	-	-	-	-
	10:05		Middle	2	29.10	29.10	29.1	8.43	8.43	8.4	24.55	24.55	24.6	86.6	87.3	87.0	5.81	5.86	5.84
	-		Bottom	-	-	-	-	-	-	-	-	-	-	-	-	-	-	-	-
9/7/2014	-	Fine	Surface	-	-	-	-	-	-	-	-	-	-	-	-	-	-	-	-
	11:15		Middle	2	28.30	28.30	28.3	8.25	8.25	8.3	27.14	27.14	27.1	72.7	73.0	72.9	4.87	4.89	4.88
	-		Bottom	-	-	-	-	-	-	-	-	-	-	-	-	-	-	-	-
11/7/2014	-	Cloudy	Surface	-	-	-	-	-	-	-	-	-	-	-	-	-	-	-	-
	11:57		Middle	2	28.20	28.20	28.2	8.28	8.28	8.3	26.85	26.85	26.9	58.2	61.9	60.1	3.91	4.15	4.03
	-		Bottom	-	-	-	-	-	-	-	-	-	-	-	-	-	-	-	-
14/7/2014	-	Fine	Surface	-	-	-	-	-	-	-	-	-	-	-	-	-	-	-	-
	14:15		Middle	2	28.80	28.80	28.8	8.23	8.23	8.2	26.05	26.05	26.1	69.1	69.3	69.2	4.61	4.62	4.62
	-		Bottom	-	-	-	-	-	-	-	-	-	-	-	-	-	-	-	-
16/7/2014	-	Sunny	Surface	-	-	-	-	-	-	-	-	-	-	-	-	-	-	-	-
	14:45		Middle	2	28.20	28.20	28.2	8.17	8.17	8.2	28.44	28.44	28.4	68.0	68.5	68.3	4.52	4.54	4.53
	-		Bottom	-	-	-	-	-	-	-	-	-	-	-	-	-	-	-	-
21/7/2014	-	Fine	Surface	-	-	-	-	-	-	-	-	-	-	-	-	-	-	-	-
	9:30		Middle	2	27.90	27.90	27.9	8.18	8.18	8.2	27.75	27.75	27.8	66.1	66.8	66.5	4.43	4.48	4.46
	-		Bottom	-	-	-	-	-	-	-	-	-	-	-	-	-	-	-	-
23/7/2014	-	0:00	Surface	-	-	-	-	-	-	-	-	-	-	-	-	-	-	-	-
	11:50		Middle	2	29.20	29.20	29.2	8.13	8.13	8.1	27.79	27.79	27.8	53.0	54.5	53.8	3.48	3.58	3.53
	-		Bottom	-	-	-	-	-	-	-	-	-	-	-	-	-	-	-	-
25/7/2014	-	Cloudy	Surface	-	-	-	-	-	-	-	-	-	-	-	-	-	-	-	-
	11:52		Middle	2	28.90	28.90	28.9	8.18	8.18	8.2	27.02	27.02	27.0	62.9	63.8	63.4	4.18	4.24	4.21
	-		Bottom	-	-	-	-	-	-	-	-	-	-	-	-	-	-	-	-

Remarks:
Single underline denotes exceedance over Action Level.
Double underline denotes exceedance over Limit Level.



**Water Monitoring Result at Ex-WPCWA SE - South-eastern corners of ex-Public Cargo Works Area
Mid-Ebb Tide**

Date	Time	Weater Condition	Sampling Depth		Water Temperature			pH			Salinity			DO Saturation			DO		
					°C			-			ppt			%			mg/L		
					Value	Average		Value	Average		Value	Average		Value	Average		Value	Average	
30/6/2014	-	Cloudy	Surface	-	-	-	-	-	-	-	-	-	-	-	-	-	-	-	-
	14:25		Middle	1.5	29.10	29.10	29.1	8.44	8.44	8.4	22.84	22.84	22.8	85.2	86.0	85.6	5.75	5.80	5.78
	-		Bottom	-	-	-	-	-	-	-	-	-	-	-	-	-	-	-	-
2/7/2014	-	Fine	Surface	-	-	-	-	-	-	-	-	-	-	-	-	-	-	-	-
	15:15		Middle	1.5	28.90	28.90	28.9	8.36	8.36	8.4	23.52	23.52	23.5	69.2	67.0	68.1	4.67	4.52	4.60
	-		Bottom	-	-	-	-	-	-	-	-	-	-	-	-	-	-	-	-
4/7/2014	-	Fine	Surface	-	-	-	-	-	-	-	-	-	-	-	-	-	-	-	-
	15:00		Middle	1.5	30.20	30.20	30.2	8.51	8.51	8.5	25.49	25.49	25.5	78.2	77.3	77.8	5.13	5.07	5.10
	-		Bottom	-	-	-	-	-	-	-	-	-	-	-	-	-	-	-	-
7/7/2014	-	Fine	Surface	-	-	-	-	-	-	-	-	-	-	-	-	-	-	-	-
	9:50		Middle	1.5	28.50	28.50	28.5	8.45	8.45	8.5	23.99	23.99	24.0	91.7	93.4	92.6	6.22	6.34	6.28
	-		Bottom	-	-	-	-	-	-	-	-	-	-	-	-	-	-	-	-
9/7/2014	-	Fine	Surface	-	-	-	-	-	-	-	-	-	-	-	-	-	-	-	-
	11:00		Middle	1.5	27.80	27.80	27.8	8.36	8.36	8.4	21.67	21.67	21.7	63.8	64.2	64.0	4.44	4.47	4.46
	-		Bottom	-	-	-	-	-	-	-	-	-	-	-	-	-	-	-	-
11/7/2014	-	Cloudy	Surface	-	-	-	-	-	-	-	-	-	-	-	-	-	-	-	-
	11:38		Middle	1.5	27.10	27.10	27.1	8.35	8.35	8.4	25.07	25.07	25.1	63.1	61.0	62.1	4.35	4.20	4.28
	-		Bottom	-	-	-	-	-	-	-	-	-	-	-	-	-	-	-	-
14/7/2014	-	Fine	Surface	-	-	-	-	-	-	-	-	-	-	-	-	-	-	-	-
	14:00		Middle	1.5	28.10	28.10	28.1	8.26	8.26	8.3	25.69	25.69	25.7	72.5	74.2	73.4	4.91	5.02	4.97
	-		Bottom	-	-	-	-	-	-	-	-	-	-	-	-	-	-	-	-
16/7/2014	-	Sunny	Surface	-	-	-	-	-	-	-	-	-	-	-	-	-	-	-	-
	14:25		Middle	1.5	29.00	29.00	29.0	8.21	8.21	8.2	26.69	26.69	26.7	86.9	82.4	84.7	5.75	5.44	5.60
	-		Bottom	-	-	-	-	-	-	-	-	-	-	-	-	-	-	-	-
21/7/2014	-	Fine	Surface	-	-	-	-	-	-	-	-	-	-	-	-	-	-	-	-
	9:15		Middle	1.5	27.80	27.80	27.8	8.26	8.26	8.3	27.36	27.36	27.4	85.7	85.2	85.5	5.77	5.73	5.75
	-		Bottom	-	-	-	-	-	-	-	-	-	-	-	-	-	-	-	-
23/7/2014	-	0:00	Surface	-	-	-	-	-	-	-	-	-	-	-	-	-	-	-	-
	11:40		Middle	1.5	29.30	29.30	29.3	8.22	8.22	8.2	26.98	26.98	27.0	59.1	60.0	59.6	3.89	3.95	3.92
	-		Bottom	-	-	-	-	-	-	-	-	-	-	-	-	-	-	-	-
25/7/2014	-	Cloudy	Surface	-	-	-	-	-	-	-	-	-	-	-	-	-	-	-	-
	11:45		Middle	1.5	28.50	28.50	28.5	8.26	8.26	8.3	25.58	25.58	25.6	63.8	63.7	63.8	4.29	4.29	4.29
	-		Bottom	-	-	-	-	-	-	-	-	-	-	-	-	-	-	-	-

Remarks:
Single underline denotes exceedance over Action Level.
Double underline denotes exceedance over Limit Level.



Graphic Presentation of Enhanced Water Monitoring Results (DO) at C6 - Excelsior Hotel

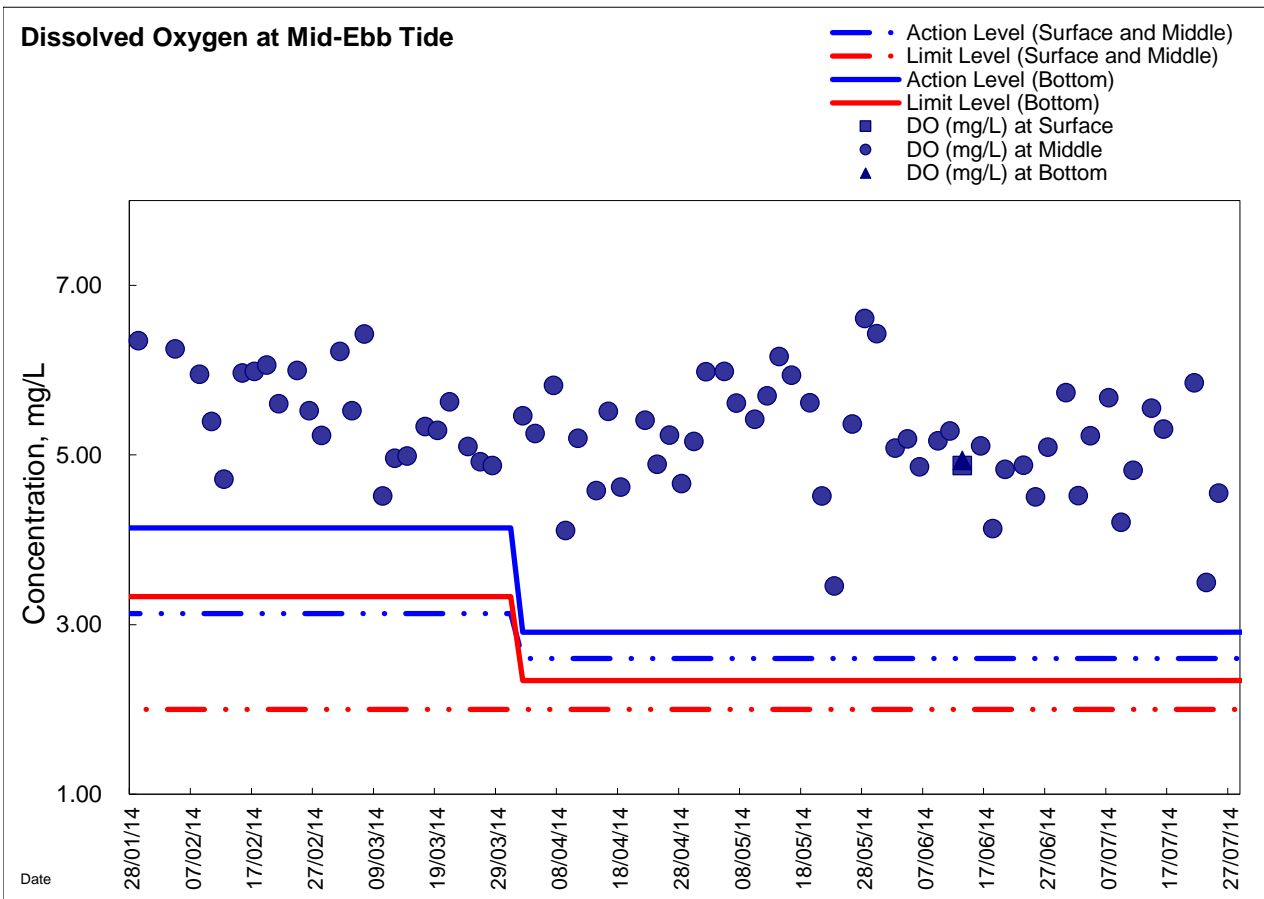
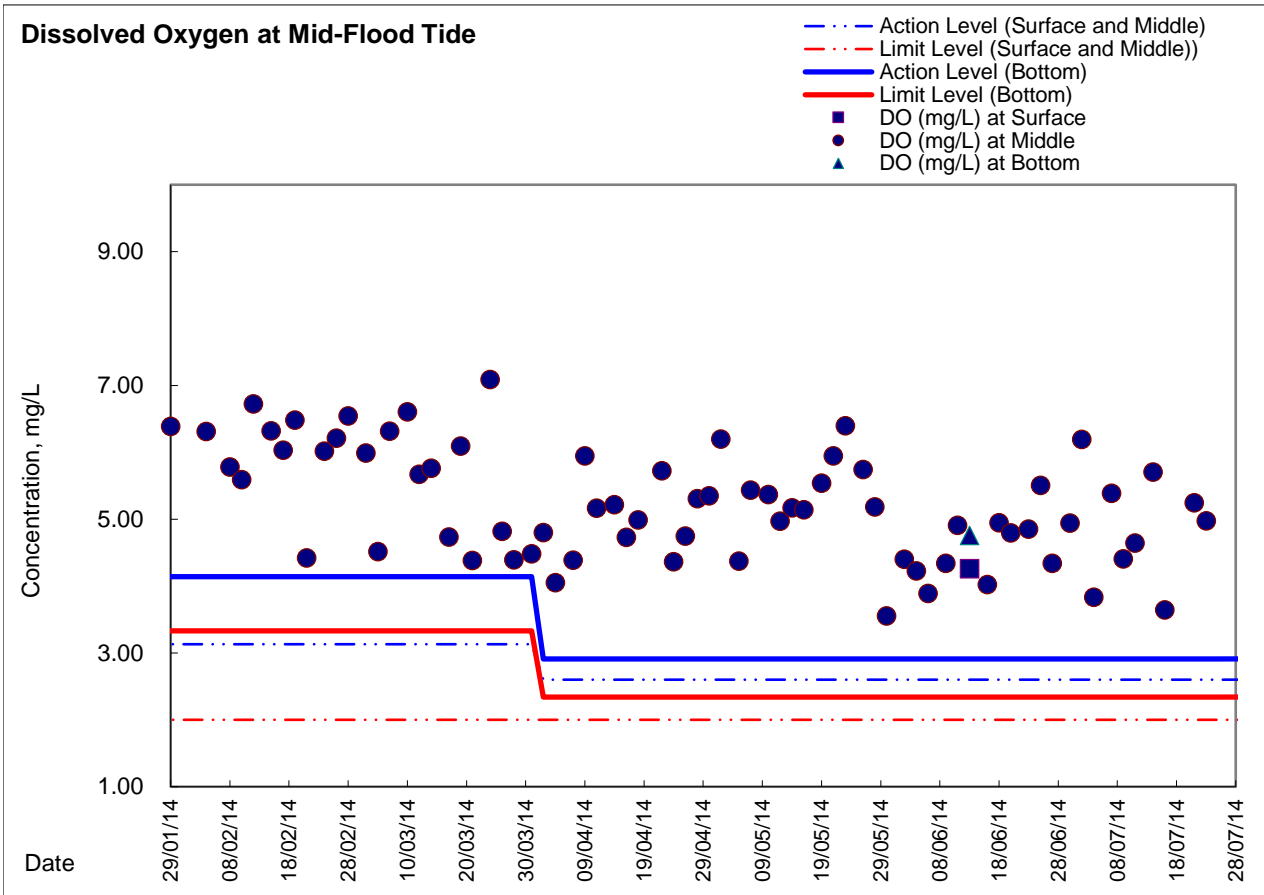



Graphic Presentation of Enhanced Water Monitoring Results (DO) at C7 - Windsor House

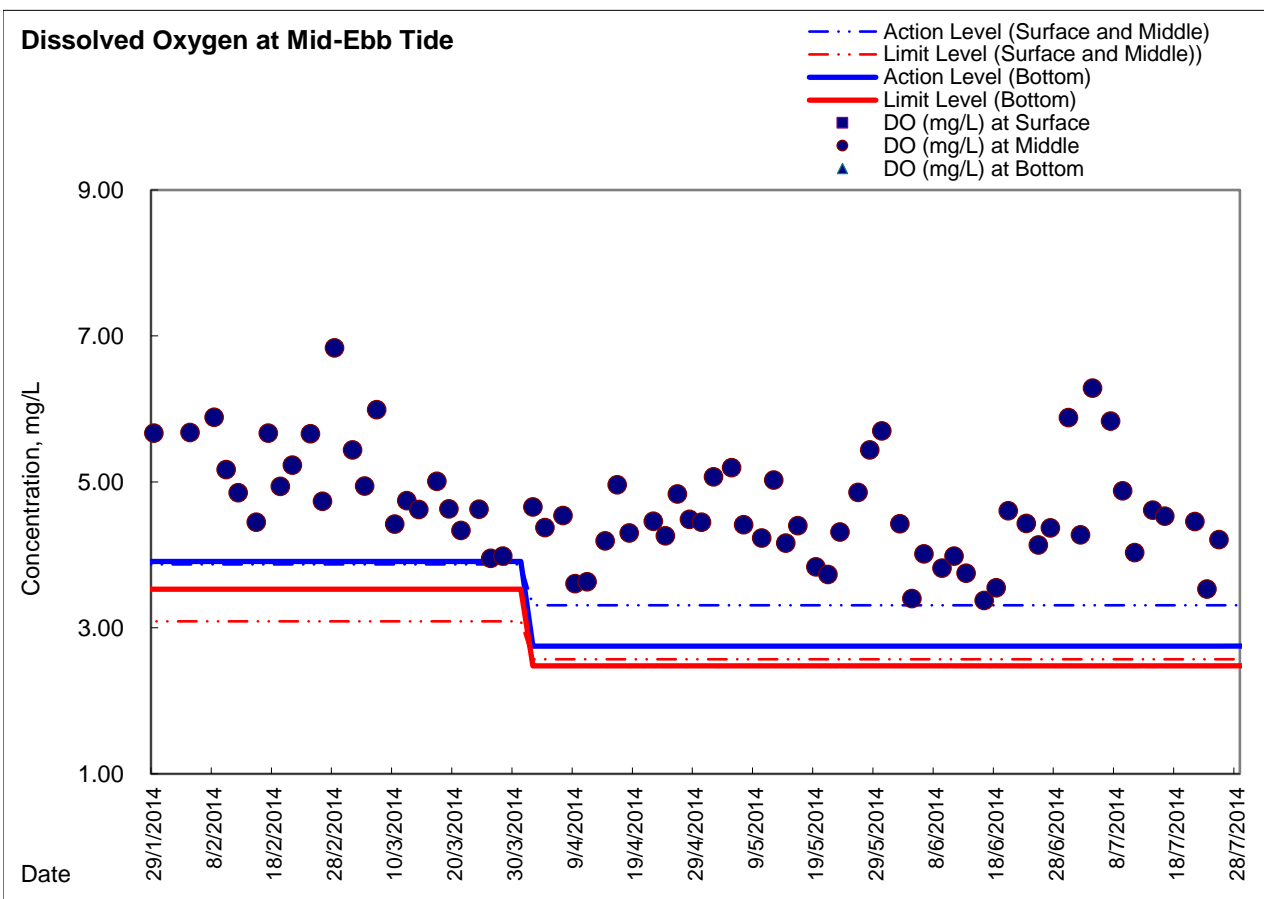
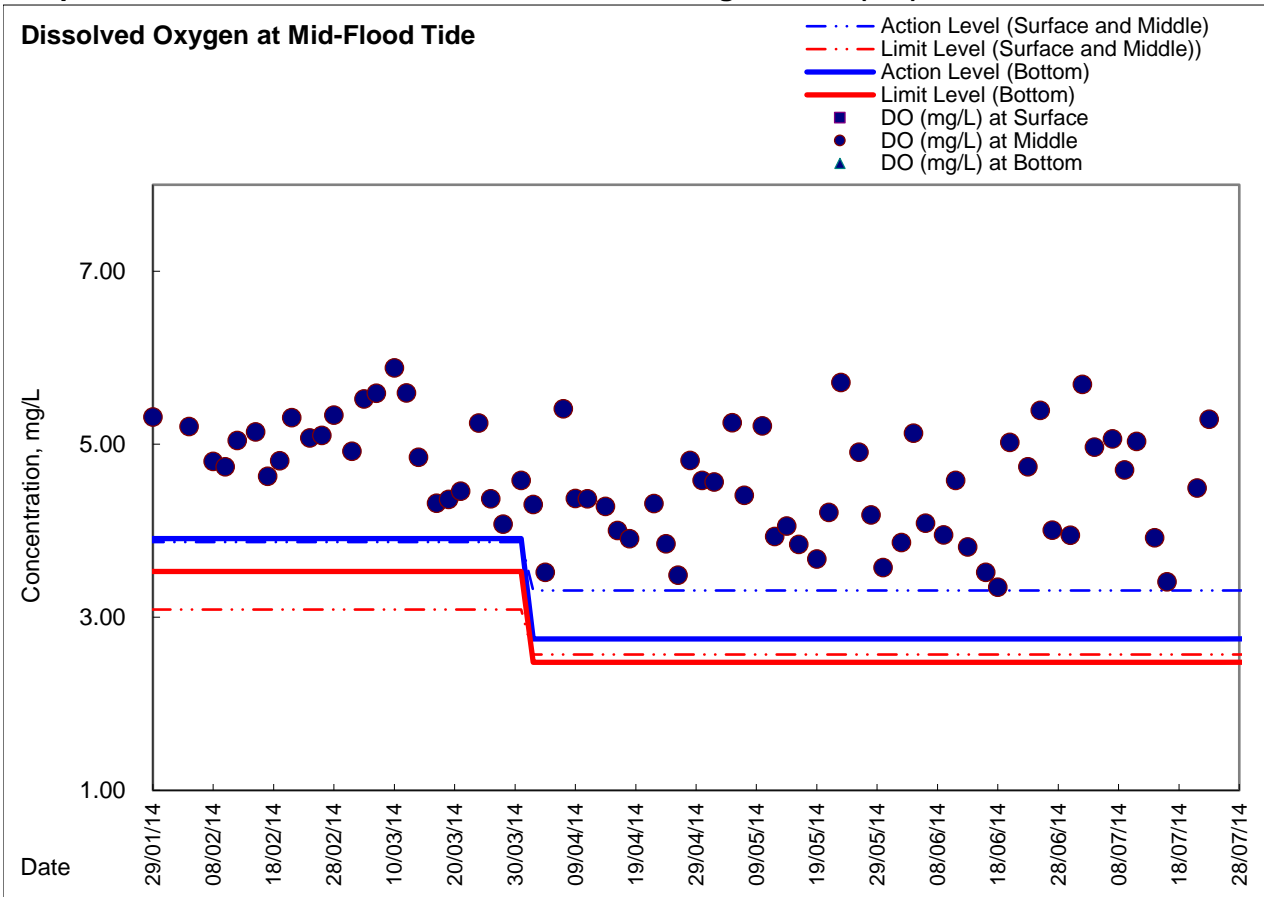



Graphic Presentation of Enhanced Water Monitoring Results (DO) at Ex-WPCWA SW - South-western corners of ex-Public Cargo Works Area

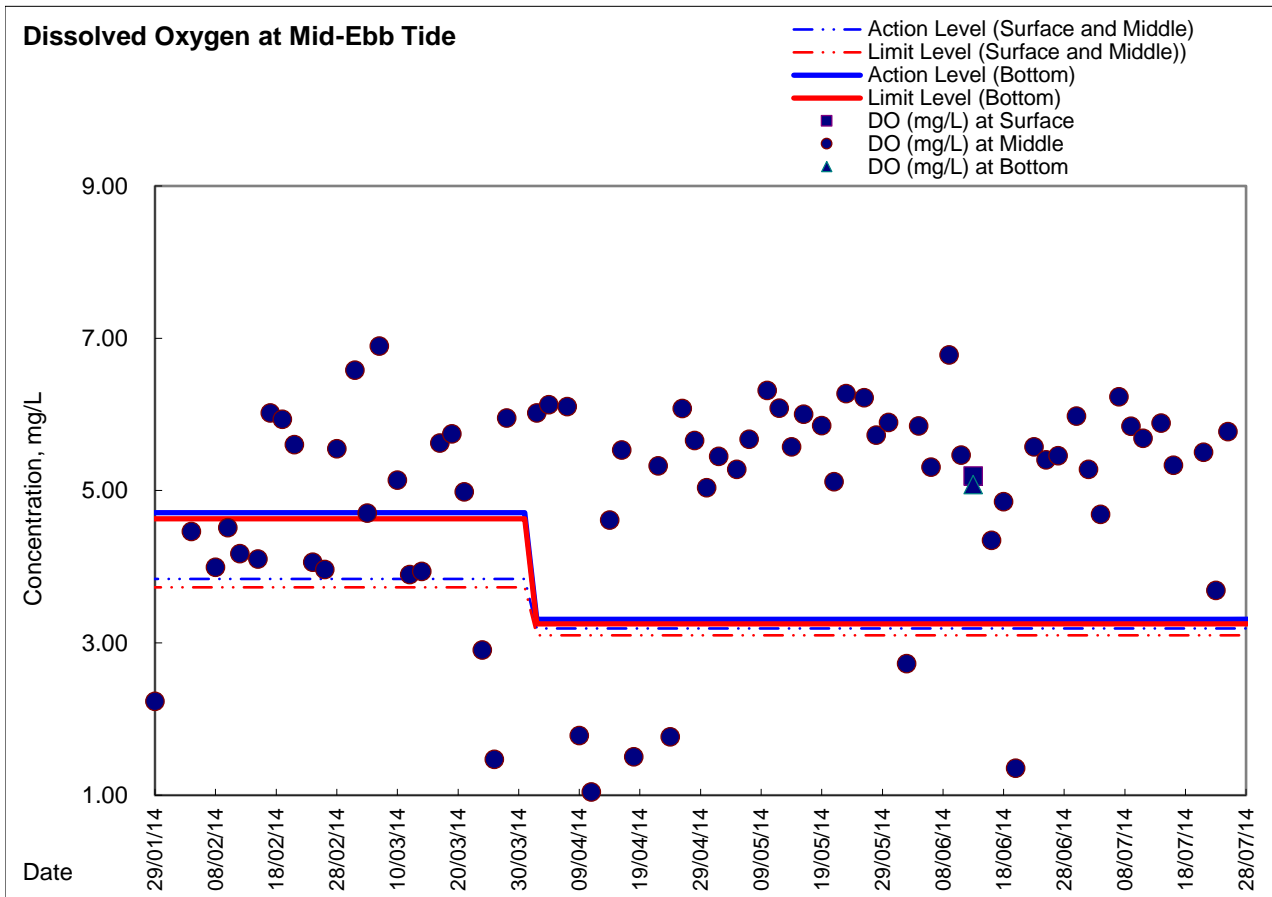
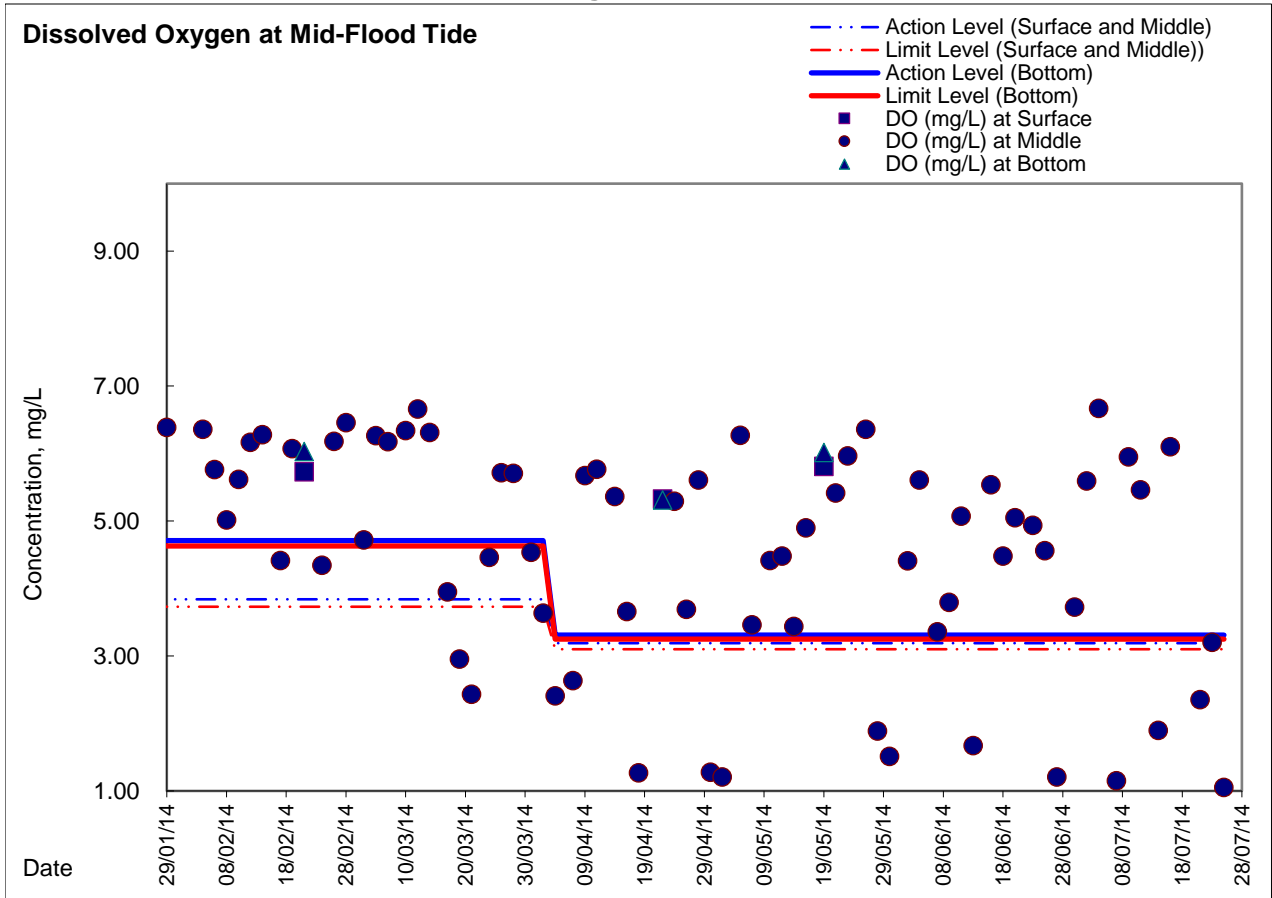



Graphic Presentation of Enhanced Water Monitoring Results (DO) at Ex-WPCWA SE - South-eastern corners of ex-Public Cargo Works Area

